

Washburn Lady Blues

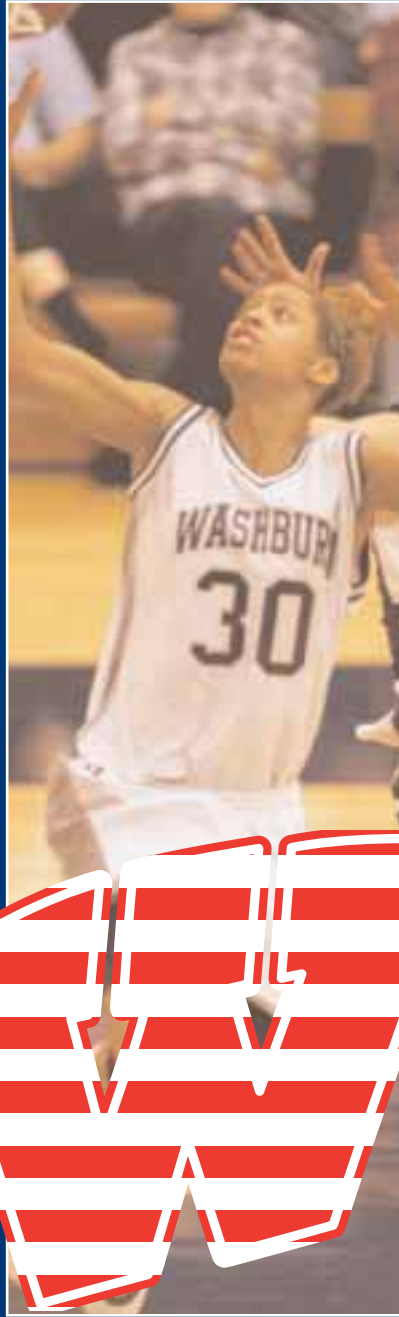

2001-02 Basketball **Media Guide**





3

Karen DeDonder

5-7 • FR • G
Reading, Kan.



10

Ineke Ingram

5-11 • FR • G/F
Manhattan, Kan.



11

Crystal Tutschulte

5-7 • FR • G
Baldwin, Kan.



13

Carissa Goeglein

5-10 • JR • F
Yuma, Colo.



14

Kristy Chapman

5-8 • JR • G
Leavenworth, Kan.



15

Sharina Watkins

5-5 • SR • G
St. Paul, Ark.



20

Bethany McGraw

5-6 • JR • G
Manhattan, Kan.



21

Linsey Modellmog

5-8 • SR • G
Moundridge, Kan.



23

Gosia Czarnecka

5-9 • JR • G
Wroclaw, Poland



25

Alison Garrett

5-7 • FR • G
Burlington, Kan.



30

Jovanae St. Cyr

5-11 • SR • F
Los Angeles, Calif.



32

Crystal Walker

6-0 • JR • F
Osawatomic, Kan.



42

Lora Westling

5-10 • FR • G
Casper, Wyom.



44

Briana Kentfield

6-2 • JR • C
Canyon County, Calif.



45

Tiffany Taylor

5-9 • SO • F
Kansas City, Kan.



53

Maggie Diehl

6-1 • FR • C
Topeka, Kan.



Ron McHenry

Head Coach
Second Season



Lisa Curliss

Assistant Coach
First Season



Jennifer Butcher

Assistant Coach
First Season



Jodi Rausch

Assistant Coach
First Season

Washburn teams excel on and off the courts and fields during the 2000-01 school year

Football • 5-6 / 4-5 MIAA (7th)

- MIAA Freshman of the Year: Tyler Schuerman
- All-MIAA Second Team: Brandon Rainer, Jared Barge, Chad Todd, Eric Taylor
- MIAA Honorable Mention: Joe Banks, Colon McNeal, Jermaine Smith, Buck Reuter, Corey Phipps, Clarence Williams
- MIAA Commissioner's Academic Honor Roll: Joe Banks, Joe Camp, Kyle Fowler, Patrick Hayes, Kyle Lovelady, Jonathan Mayes, Casey Mulcahy, Zac Nally, Buck Reuter, Chad Todd, Clarence Williams, Dan Wilson
- MIAA all-Academic Team: Joe Banks, Buck Reuter, Eric Taylor
- House of Diamonds Offensive MVP: Jared Barge
- Budweiser Defensive MVP: Buck Reuter

Team Cumulative GPA: 2.83

Volleyball • 24-12 / 9-7 MIAA (4th)

- All-MIAA First Team: Jill Gassen
- MIAA Honorable Mention: Becky Hanish
- Verizon Academic Third Team All-District: Jill Gassen
- MIAA Commissioner's Academic Honor Roll: Arica Chaffee, Jennifer Domzalski, Jill Gassen, Becky Hanish, Becci Havlicek, Shera Karasiak, Beth Lenherr, Rhonda Ronnebaum
- MIAA all-Academic Team: Jill Gassen, Becky Hanish
- Firststar Bank MVP: Jill Gassen

Team Cumulative GPA: 3.19

Men's Basketball • 29-5 / 15-3 MIAA (1st)

- MIAA Regular Season Champions
- MIAA Tournament Champions
- South Central Region Champions
- Ranked No. 5 in final Division II Bulletin Poll
- NCAA Division II Elite Eight and National Finalist
- MIAA MVP: Ewan Auguste
- All-MIAA First Team: Ewan Auguste
- All-MIAA Second Team: Ryan Murphy, Randolph Williams
- All-South Central Region First Team: Ewan Auguste
- All-South Central Region Tournament Team: Ewan Auguste
- Daktronics Division II All-America Third Team: Ewan Auguste
- Daktronics Division II South Central Region First Team: Ewan Auguste
- Daktronics Division II South Central Region Second Team: Ryan Murphy
- Basketball Times All-America First Team: Ewan Auguste
- NABC First Team All-Region: Ewan Auguste
- NABC First Team All-America: Ewan Auguste
- Division II Bulletin First Team All-America: Ewan Auguste
- Elite Eight All-Tournament Team: Ewan Auguste, Ryan Murphy
- All-South Central Region Tournament MVP: Eric Carter
- Bob Chipman: 25th Division II coach to reach 500 victories (500th vs. Southwest Baptist Feb. 3)
- MIAA Commissioners' Academic Honor Roll: Ryan Tomlins
- Cecil "Pete" Peterson MVP: Ewan Auguste

Team Cumulative GPA: 2.80

Women's Basketball • 13-14 / 7-11 MIAA (7th)

- MIAA Honorable Mention: Jennifer Butcher, Kristy Chapman
- MIAA Commissioner's Academic Honor Roll: Kelly Antholz, Jennifer Butcher, Bethany McGraw, Linsey Moddelmog, Jenny Morrow, Erin Younkin
- MIAA all-Academic Team: Jennifer Butcher
- Security Benefit MVP: Crystal Walker

Team Cumulative GPA: 2.90

Golf • 20 points - 6th at MIAA

- Finished sixth at MIAA Tournament
- Justin Jacquinot finished eighth at MIAA Tournament
- Kyle Brandt finished third at Missouri Southern Invitational
- MIAA Commissioner's Academic Honor Roll: Kyle Brandt, Curtis Dionne, Jeff Hamilton, Justin Jacquinot
- Ferrell Construction MVP: Justin Jacquinot

Team Cumulative GPA: 2.98

Softball • 28-21, 8-10 MIAA / 6th

- All-MIAA First Team: Stacie Carpenter, Kristen Cheney
- All-MIAA Second Team: Brooke Lyons
- All-MIAA Honorable Mention: Amy Scott, Jennifer Blaufuss
- MIAA Commissioner's Academic Honor Roll: Sandy Erickson, Amy Heiman, Dawn Nachbar and Amy Scott
- NFCA North Central All-Region Team: Kristen Cheney
- Commerce Bank and Trust MVP: Stacie Carpenter

Team Cumulative GPA: 3.25

Baseball • 22-24, 17-13 MIAA / 3rd

- All-MIAA First Team: Billy Crooks
- All-MIAA Second Team: Pat Colley
- All-MIAA Honorable Mention: Jason Young, Jeff Stack, Mike Cole, Dylan Smith
- MIAA Commissioner's Academic Honor Roll: Jeff Burke, Pat Colley, Allan Cooper, Billy Crooks, Devan Hansen, John Harrison, Brigham Joy, Ben Rutherford, Andy Sorenson and Matt Wilkens
- ABCA Central all-Region Team: Billy Crooks
- MIAA all-Academic Team: Pat Colley
- Verizon Academic all-District First Team: Pat Colley
- Verizon Academic all-America Third Team: Pat Colley
- Falley's MVP: Billy Crooks

Team Cumulative GPA: 3.00

Men's Tennis • 10-13, 2-2 MIAA / 4th at MIAA

- MIAA Singles Champions: No. 1 Fernando Sierra
- MIAA Doubles Finalists: No. 1 Fernando Sierra and Adam Wood
- MIAA Commissioner's Academic Honor Roll: Will Heidebrecht
- ITA all-America Team: Fernando Sierra
- UMB Bank MVP: Fernando Sierra

Team Cumulative GPA: 2.66

Women's Tennis • 21-3, 4-1 MIAA / 3rd at MIAA

- MIAA Singles Champions: No. 1 Marissa Moment, No. 2 Aisha Butt
- MIAA Doubles Champions: No. 2 Lindsay Sullivan and Erin Underwood
- MIAA Doubles Finalists: No. 1 Marissa Moment and Aisha Butt
- NCAA Midwest Regional Appearance
- MIAA Commissioner's Academic Honor Roll: Emily Friedstrom, Marissa Moment
- ITA Arthur Ashe Award Winner: Marissa Moment
- MIAA all-Academic Team: Erin Underwood
- Bank of America MVP: Marissa Moment

Team Cumulative GPA: 2.83

Cumulative Athletic Department Grade Point Average as of Spring 2001	2000-01 MIAA Commissioner's Academic Honor Roll Members	Of 201 Student-Athletes, number who had 3.0 GPA or higher	Number of Student-Athletes to receive all-MIAA Honors	Overall Won-loss record of Washburn Teams
2.94	42	103	39	152-98 (.608)



2001-02 Washburn Lady Blues: (Front row) Coach Jodi Rausch, Bethany McGraw, Karen DeDonder, Ineke Ingram, Jovanae St. Cyr, Linsey Modellmog, Gosia Czarnecka, Alison Garrett, Sharina Watkins, Coach Jennifer Butcher, Trainer Kathy Liu. **(Back row)** Coach Ron McHenry, Crystal Tutschulte, Tiffany Taylor, Maggie Diehl, Briana Kentfield, Carissa Goeglein, Kristy Chapman, Lora Westling, Crystal Walker, Assistant Coach Lisa Curliss.

LADY BLUES SCHEDULE

DATE	OPPONENT	SITE	TIME
Fri., Nov. 2	+Alumni Game	Lee Arena	5:30p
Sat., Nov. 10	+Spartak Russia Traveling Team	Lee Arena	7p
Tues., Nov. 20	Baker University	Lee Arena	7p
Fri., Nov. 23	\$vs UNK Thanksgiving Tournament	Kearney, Neb.	TBA
Sat., Nov. 24	\$vs UNK Thanksgiving Tournament	Kearney, Neb.	TBA
Tues., Nov. 27	Mid-America Nazarene University	Lee Arena	5:30p
Mon., Dec. 3	at University of Missouri-St. Louis	St. Louis, Mo.	5:30p
Sat., Dec. 8	Drury University	Lee Arena	7p
Sat., Dec. 29	Benedictine College	Lee Arena	3p
Wed., Jan. 2	*Missouri Western State College	Lee Arena	5:30p
Sat., Jan. 5	*at Truman State University	Kirksville, Mo.	1:30p
Mon., Jan. 7	*Missouri Southern State College	Lee Arena	5:30p
Thur., Jan. 10	*at Southwest Baptist University	Bolivar, Mo.	5:45p
Sat., Jan. 12	*at University of Missouri-Rolla	Rolla, Mo.	1:30p
Wed., Jan. 16	*Northwest Missouri State University	Lee Arena	5:30p
Sat., Jan. 19	*at Central Missouri State University	Warrensburg, Mo.	5:30p
Wed., Jan. 23	*Emporia State University	Lee Arena	5:30p
Sat., Jan. 26	*Pittsburg State University	Lee Arena	5:30p
Wed., Jan. 30	*at Missouri Western State College	St. Joseph, Mo.	5:30p
Sat., Feb. 2	*Truman State University	Lee Arena	5:30p
Mon., Feb. 4	*at Missouri Southern State College	Joplin, Mo.	5:30p
Wed., Feb. 6	*Southwest Baptist University	Lee Arena	5:30p
Sat., Feb. 9	*University of Missouri-Rolla	Lee Arena	5:30p
Wed., Feb. 13	*at Northwest Missouri State University	Maryville, Mo.	5:30p
Sat., Feb. 16	*Central Missouri State University	Lee Arena	5:30p
Wed., Feb. 20	*at Emporia State University	Emporia, Kan.	5:30p
Sat., Feb. 23	*at Pittsburg State University	Pittsburg, Kan.	5:30p
Feb. 25-Mar. 1	MIAA Postseason Tournament	TBA	7p
Mar. 7-9	NCAA South Central Tournament	TBA	TBA
Mar. 20-23	NCAA Elite Eight - Rochester, Minn.	TBA	TBA

+Exhibition Game \$at Nebraska-Kearney Tournament *MIAA Game

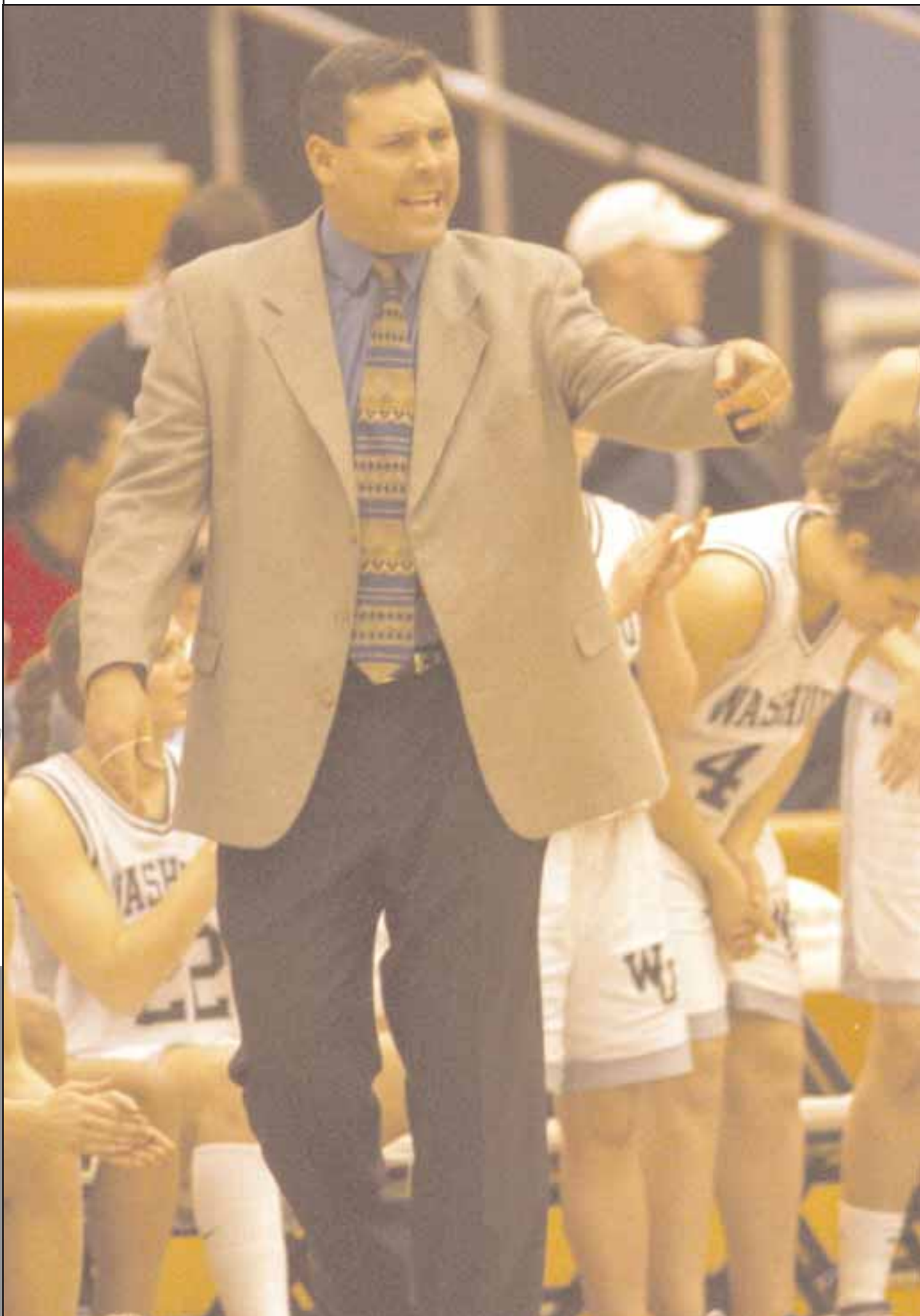

10

WASHBURN
Lady Blues Basketball

Ron McHenry begins his second season on the bench for the Lady Blues.

McHenry was named the head coach on May 8, 2000, taking over for Patty Dick, who retired in April.

He became only the fifth coach in the history of the women's basketball program at Washburn and the first new head coach since Dick joined the Lady Blues as the head coach in the 1977-78 season.

McHenry led Washburn to a 13-14 record in his first season, which was also his first season as a head coach at the collegiate level.

Prior to his new appointment, McHenry spent the previous 11 seasons as a member of the men's basketball coaching staff under current coach Bob Chipman. While on the Washburn bench, he was a part of 243 wins. In addition to his basketball duties, McHenry was the men's golf coach for eight seasons.



McHenry has had a diverse coaching career. He began his career as a graduate assistant to Chipman during the 1984-85 season. He then went on to Perry High School in 1986 where he served as assistant boys coach.

McHenry quickly moved up the coaching ranks in 1988 when he assumed an assistant's position with the Topeka Sizzlers of the Continental Basketball Association. McHenry eventually became the Sizzlers' interim head coach before joining the Washburn staff for the 1989-90 campaign. During his first year on the Washburn staff, McHenry was the department's academic advisor.

McHenry played for Washburn after stints at Coffeyville Community College and the University of Kansas. He started for the Ichabods during the 1983-84 season.

He graduated from Washburn with a bachelor's degree in communications and went on to earn a master's degree in sports administration from Wichita State University in 1987.

McHenry and his wife, Mischa, have three children, Danielle, Samantha and Ronnie. Danielle is a freshman on the University of Kansas volleyball team.



Ron McHenry
Head Coach





Lisa Curliss
Assistant Coach

Lisa Curliss was named the assistant women's basketball coach before the 2001-02 season.

Curliss, who played at Oral Roberts University from 1993-95, spent the past season as an assistant basketball coach at Norman High in Norman, Okla., where she was the 6A sophomore coach of the year.

Prior to her stint at Norman High, Curliss was a student assistant at the University of Oklahoma from 1998-2000. She earned her bachelor's degree in Electronic Media Broadcasting at Oklahoma in the spring of 2001.

While at Oklahoma under current Sooner coach Sherri Coale, Curliss helped coach the squad to a Big 12 title and a berth in the NCAA Sweet 16.

The Oklahoma City, Okla. native graduated from Westmore High, where she was an all-state selection and participated in the annual Oklahoma-Iowa game.



Jennifer Butcher
Student Assistant Coach

Jennifer Butcher joins the Lady Blues coaching staff after a stellar three-year career as a Lady Blue. Butcher joined the Lady Blues in 1998-99, after transferring from Wichita State.

Butcher earned All-MIAA honors each of the last two seasons. In 2000-01, she earned honorable mention honors with a 9.5 point and 7.4 rebound a game average. As a junior, she was on the second team, leading the Lady Blues in scoring at 14.7 points and 7.6 rebounds a game. She torched Pittsburg State for a career-high 33 points in Pittsburg Feb. 12, 2000. The 33-point total ties the ninth most points in a single game for a Washburn player.

After scoring 257 points last season, Butcher eclipsed the 1,000 point mark and finished her Washburn career 10th in school history with 1,098 points. She became the 15th Washburn player to reach the 1,000 point mark with a layup with 37 seconds remaining in a 65-61 victory over Missouri-Rolla on Jan. 27, 2001.

With her 200 rebound total last season, she moved into ninth place in Washburn history with 584 career rebounds.

She is a native of Olathe, Kan. and will earn her bachelor's degree in elementary education in May.



Jodi Rausch
Student Assistant Coach

Jodi Rausch joins the Lady Blues coaching staff after spending the last four seasons in a Washburn uniform.

Rausch finished her career in 20th place in Washburn history with 835 points, including 190 points last season. She also finished her career with 467 rebounds, which ranks No. 16 in team history.

During her junior year in 1999-2000 Rausch averaged 11.0 points and 4.2 rebounds a game to earn honorable mention All-MIAA honors. She scored a career-high 27 points in a victory against Truman State on Jan. 31 that season.

She came to Washburn from Garden Plain High School in Garden Plain, Kan., where she was named the Class 2A Player of the Year by averaging 23.5 points and 8.0 rebounds a game for the 17-1 Owls.

Rausch will earn a bachelor's degree in physical therapy in May.

General Information

Media Roster IFC
 Media Information 2
 Covering the Lady Blues 3
 About Washburn 4-5
 Washburn President Dr. Jerry Farley 5
 Athletics at Washburn 6
 Washburn Athletics Staff 7
 Athletic Staff Directory 8
 Lee Arena - Home of the Lady Blues 9
 Washburn Athletics - A Tradition of Success . . IBC

Lady Blues Coaching Staff

Ichabod Head Coach Ron McHenry 10-11
 Assistant Coaches 12

Lady Blues Profiles

Washburn Roster 13
 Season Preview 14-16
 Player Profiles 18-28

2000-01 In Review

Team Statistics & Results 30
 2000-01 Superlatives 31
 2000-01 Game by Game Stats 32
 2000-01 Stats and Facts 33
 2000-01 Box Scores 34-38
 2000-01 Team Awards 39

MIAA

About the MIAA 40
 1999-2000 MIAA Standings and Awards 41
 1999-2000 MIAA Stats and Leaders 42
 MIAA Record Book 43

Washburn History

Individual and Team Records 45
 Career and Single Season Records 46
 Year-By-Year Leaders 47
 Year-By-Year Results 48
 Lady Blue Honor Roll 49
 Year by Year Scores 52
 Series Results 53

2001-02 Opponents

Non-Conference Opponents 54
 MIAA Opponent Capsules 55-59
 MIAA Composite Schedule 59
 Series Records Versus All Opponents 60

Washburn Quick Facts

For more information on Washburn University Basketball, please contact:

**Brad Noller, Assistant Sports Information Director
 or Gene Cassell, Sports Information Director
 Washburn University, Topeka, Kan. 66621**

Office Phone 785.231.1010 x1791
 Office Fax 785.231.1091
 Noller's Home Phone 785.267.0723
 Cassell's Home Phone 785.357.5094
 Lee Arena Press Box 785.231.1010 x1754
 Basketball Coaches Office 785.231.1134
 Ticket Office 785.231.1092
 Location Topeka, Kansas
 Enrollment 6,500
 Founded 1865
 Nickname Lady Blues
 Colors Yale Blue and White
 Arena Lee Arena
 Surface Wood
 Capacity 4,000
 Affiliation NCAA Division II, Mid-America Intercollegiate Athletics Association
 President Dr. Jerry Farley
 Athletics Director Loren Ferre'
 First year of basketball 1969
 Overall all-time record 482-276 (.649)

No. of years in national playoffs 8
 National Playoff Record 6-9
 No. of years in NCAA-II playoffs 5
 NCAA Playoff Record 6-5
 Last postseason opponent Missouri Western -
 1995 NCAA Regional Championship Game / L 73-57
 Head Coach Ron McHenry
 Alma Mater, year Washburn, 1984
 Record at Washburn, years 13-14 (.481), 2nd
 Overall Record Same
 Basketball Office Phone 785.231.1010 x1796
 Best time of day to call mornings
 Assistant coaches Lisa Curliss (Oklahoma, 2001)
 Student Assistants Jennifer Butcher, Jodi Rausch

Team Information

	Total	Home	Away	Neut
2000-01 Record	13-14	8-5	2-8	3-1
MIAA Record	7-11	5-4	2-7	0-0
Final National	N/A			
Lettermen Returning	6			
Lettermen Lost	6			
Starters Returning	4			
Starters Lost	1			



The 2001-02 Washburn University Women's Basketball Media Guide is intended to provide information for writers, broadcasters, sports editors, sports information personnel and fans who follow the Lady Blues. Material in the guide was current as of the printing deadline of Oct. 23, 2001. Additional information is available in the Washburn Sports Information Office and through weekly releases available to personnel from accredited media outlets covering the Lady Blues.

Washburn University is in Topeka, Kan., at the intersection of 21st Street and Washburn Avenue. Lee Arena is located in the Petro Allied Health Center at the east edge of the Washburn campus. Parking for the facility is adjacent to Washburn Avenue.

The Washburn University Sports Information Office is located in room 352 of Whiting Fieldhouse. Office hours are from 8 a.m. to 5 p.m., Monday through Friday.

Phone: 785.231.1010 x1791; Fax: 785.231.1091. You may e-mail the SID office at zzbnolle@washburn.edu.

Media credentials are available to personnel from accredited media outlets by contacting Brad Noller, Assistant Sports Information Director, Washburn University, Topeka, Kansas, 66621. Credentials are available 60 minutes before tipoff at the Will Call window at the northeast entrance of Lee Arena. All media seating in

the Lee Arena press box is reserved on a game-by-game basis and space is limited. Please contact the Sports Information Office at least four days before the game date to ensure a seat in the press box.

Radio stations wishing to broadcast from Lee Arena should make broadcast requests through the Sports Information Office at least one week prior. One courtesy line will be made available to the official station of each visiting team. Additional stations wishing to broadcast must install their own line. KWIC 99.3 FM is the official broadcast station of the Washburn Lady Blues.

Telephone lines for writers to file their stories are available in the Sports Information Office. There are two telephone for writers to file stories in the Lee Arena press box. Writers wishing to file via telephone lines should contact the Sports Information Office to make arrangements.

Media services include a game program and lineups, plus statistics and game notes for each team. Halftime stats are provided as well as individual and team stats and a play-by-play summary. Statistics are kept on the Automated Scorebook computer system by MRR Systems. Pizza and refreshments are available before each game.

Postgame interviews with Coach Ron McHenry are available to media personnel after his brief meeting with the team immediately following the game. Players will be brought, by request, to Lee Arena press box.

Lady Blues on Radio



Ron Simon

Washburn Basketball games are broadcast in northeast Kansas on KWIC 99.3 FM in Topeka. Veteran Lady Blue announcer Ron Simon and Curtis Kitchen describe all the action at home while Sports Information Director Gene Cassell joins the broadcast on away games.

Simon recently announced his 1,000th game as the "Voice of the Ichabods" as the Ichabod football team took on Northwest Missouri, ironically

enough, the site of his first Washburn broadcast.

The Washburn Basketball Coaches Show can be heard on Thursday from 6 p.m. to 7 p.m., on KMAJ-1440 AM with Ron Simon at McB's Sports Bar in north Topeka.

Ron Simon is in his 14th season as the "Voice of the Ichabods." The 1987 Kansas graduate is in his fifth year as the Director of Marketing and Promotions for Washburn Athletics.



Gene Cassell

The Blue Zone

Be sure to check out the official Internet home of the Ichabods and Lady Blues. From here, you'll find all of the releases, updated stats, game notes and electronic media guides on Washburn athletic teams.

www.washburn.edu/athletics

Credits

The 2001-02 Washburn University Women's Basketball Media Guide was written and designed by Brad Noller, Assistant Sports Information Director with assistance from Sports Information Gene Cassell and Student Assistant Curtis Kitchen. Action photos were taken by the *Topeka Capital-Journal* and by Cassell Editorial Assistance was provided by Ron Simon.

The guide was printed by T.K. Printing Inc. of Topeka, Kan., and production work was completed by Capital Graphics, Inc. of Topeka.

Special thanks to MIAA and opposing schools SID's for help accumulating information.

Three Washburn seniors Linsey Modellmog, Jovanae St. Cyr and Sharina Watkins are on the cover.



PRINT

Topeka Capital-Journal (daily)

785.295.1188
785.295.1230 Fax
616 Jefferson, Topeka, KS 66607
1.800.777.7171

Sports Editor: Kurt Caywood
WU Beat Writer: Ken Corbitt

Kansas City Star (daily)

816.234.4355
816.234.4360 Fax
1729 Grand Ave., Kansas City, MO 64108
Small College Beat Writer: David Boyce

Salina Journal (daily)

785.827.6363
785.827.6060 Fax
P.O. Box 779, Salina, KS 67401
800.827.6363

Wichita Eagle-Beacon (daily)

800.825.6397
316.268.6536 Fax
825 East Douglas, Wichita, KS 67201
Small College Beat Writer: Adam Knapp

Great Bend Tribune (daily)

316.792.1211
316.792.8381 Fax
2021 Forest, Great Bend, KS 67530
Sports Editor: John Mesh

Hutchinson News (daily)

800.766.5772
316.662.4186 Fax
P.O. Box 190, Hutchinson KS, 67504
Sports Editor

Washburn Review (weekly)

785.233.3211
785.231.1035 Fax
1700 SW College, Topeka, KS 66621
Sports Editor

RADIO STATIONS

KWIC (99.3 FM)

Home of the Ichabods and Lady Blues

785.232.0993
785.232.9993 Fax
800 SW Jackson, Topeka, KS 66611
Sports Director

KMAJ (1440 AM) / KTOP (1490 AM)

785.272.1196
785.272.6219 Fax
5301 SW 7th St., Topeka, KS 66606
Sports Director: Mike Manns

KMAJ (107.7 FM) / KDVV (100.3 FM)

785.272.1196
785.272.6219 Fax
5315 SW 7th St., Topeka, KS 66606
Sports Director: Mike Manns

WIBW (580 AM / 97.3 FM)

785.297.9797
785.272.3536 Fax
P.O. Box 119, Topeka, KS 66601
Sports Department: Eric Peterson

TELEVISION STATIONS

KSNT (Channel 27 • NBC)

785.582.3230
785.582.5283 Fax
P.O. Box 2700, Topeka, KS 66601
Sports Director: Jerod Smalley

KTKA (Channel 49 • ABC)

785.273.4949
785.273.9075 Fax
P.O. Box 2229, Topeka, KS 66601
Sports Director: Jason Lamb

WIBW (Channel 13 • CBS)

785.272.7030
785.271.0418 Fax
P.O. Box 119, Topeka, KS 66601
Sports Director: Mark Ewing

WIRE SERVICES

Associated Press (Kansas City)

800.852.4844
816.421.3590 Fax
215 West Pershing, Kansas City, MO 64108

Sportsticker

800.367.8935
800.336.0383 Fax



NEWS FROM YOUR NEIGHBORHOOD



THE TOPEKA
CAPITAL-JOURNAL
...Worth Looking Into



**WASHBURN
Lady Blues Basketball**

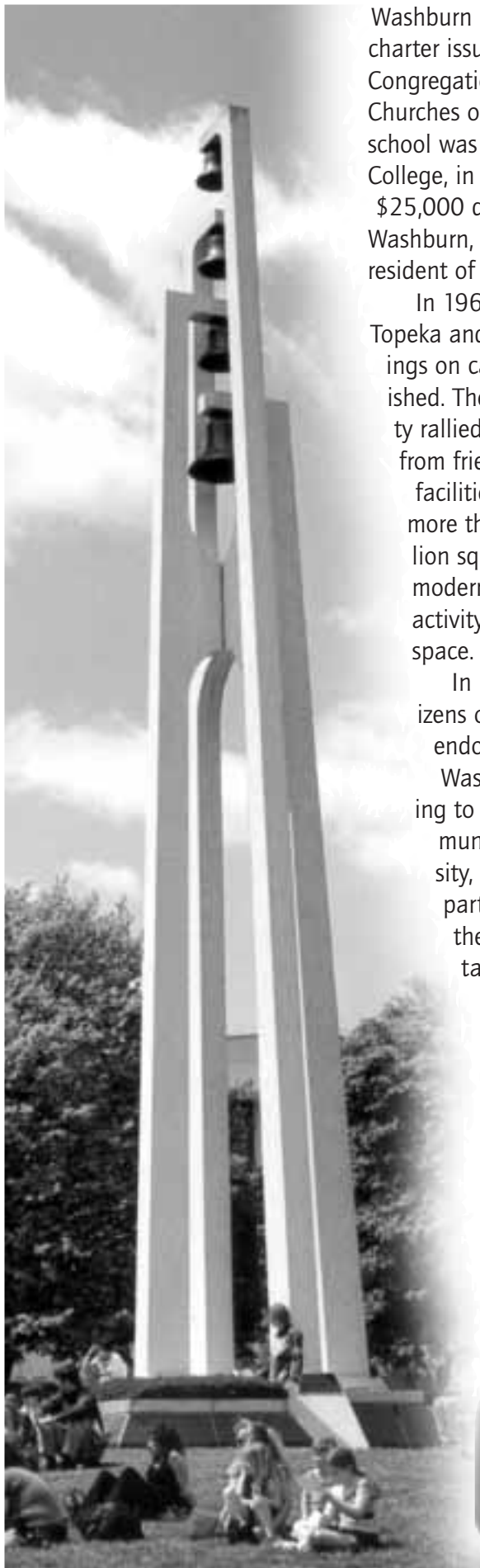

Washburn University was established in 1865 as Lincoln College by a charter issued by the state of Kansas and the General Association of Congregational Ministers and Churches of Kansas. In 1868, the school was renamed Washburn College, in recognition of a \$25,000 donation by Ichabod Washburn, a church deacon and resident of Worcester, Mass.

In 1966, a tornado struck Topeka and several historic buildings on campus were demolished. The Washburn community rallied and financial support from friends and alumni made possible the rebuilding of many school facilities during the coming years. Today, university facilities offer more than one million square feet of modern academic, activity and support space.

In 1941, the citizens of Topeka endorsed Washburn by voting to establish a municipal university, supported in

part by the city and governed by a local board of regents. In 1999, the university's primary funding was moved from the city property tax to county sales tax sources, with



the school retaining status as a municipal subdivision of the state. In addition to local financial support. Washburn has received state funds since 1961, which have been coordinated by the Kansas Board of Regents since 1991. Washburn is governed by a nine-member Board of Regents.



Washburn provides broadly-based liberal arts and professional education through more than 190 certificate, associate, baccalaureate, master's and juris doctor programs through the College of Arts and Sciences and the Schools of Law, Business, Nursing and Applied Studies. Ninety percent of the faculty hold a doctorate of the highest degree available in their discipline. Individual attention is a priority at Washburn, with a student to faculty ratio of 18 to 1.

Academic Majors

College of Arts and Sciences

- Anthropology, BA
- Art, BA/BFA
- Biology, BA/BS
- Business Education, BEd
- Chemistry, BA/BS
- Computer Information Science, AA/BA/BS
- Early Childhood Ed., AA/BA
- Economics, BA
- Education, BEd/MEd
- English, BA
- French, BA
- General Science, BS
- General Studies, BGS
- German, BA
- History, BA
- Humanities, Creative and Performing Arts, AA
- Mass Media Studies, BA
- Mathematics, BA/BS
- Medical Technology, BS
- Music, BA/BM
- Natural Science and Mathematics, AA
- Philosophy, BA
- Physical Education, BA/BEd
- Physics, BA/BS
- Political Science, BA
- Psychology, BA/MA
- Public Administration, BPA
- Religious Studies, BA
- Sociology, BA
- Spanish, BA
- Speech Communication, BA
- Theatre, BA

School of Business

- Business Administration, BBA/MBA
- Accounting, BBA
- Economics, BBA
- Finance, BBA
- Management, BBA
- Marketing, BBA
- General Business, BBA

School of Nursing

- Nursing, BSN
- School Nurse Certification

School of Applied Science

- Corrections, BSCJ
- Law Enforcement, BSCJ
- Human Services, C/AAS/BAS
- Social Work, BSW/MSW
- Technology Administration, BAS

Pre-professional

- Dentistry, Engineering, Health Information Technology, Law, Medicine, Optometry, Pharmacy, Physical Therapy, Physical Therapist Assistant, Seminary, Radiologic Technology, Respiratory Therapy, and Veterinary Medicine

School of Law

- Law, JD

Dr. Jerry Farley

University President



Dr. Jerry B. Farley is in his fourth year as the president of Washburn University after a long association with the University of Oklahoma in Norman.

Farley previously held the position of vice president for community relations and economic development at OU and vice-president for administrative affairs at the Norman and Health Sciences Center campuses.

Before that, he held the position of vice president for business and finance at Oklahoma State University and previously served as the associate vice president for administrative affairs and controller at the University of Oklahoma, Norman campus.

He earned his bachelor degree in accounting and finance and his masters and doctorate in higher education administration from OU.

He is a past president of the Southern Association of College and University Business Officers and is actively engaged in state and national associations of the College and University Business Officers.

Farley has been on the Board of Directors of the American Red Cross, the American Cancer Society, Oklahoma Teachers' Retirement System, the Norman Chamber of Commerce and the Norman Economic Development Coalition.



WASHBURN
Lady Blues Basketball



Steve Anson
Baseball



Bob Chipman
Men's Basketball



Tony DeMeo
Football

2000-01 season in review

Team	Overall W-L	MIAA	MIAA Finish	Postseason
Baseball	22-24	17-13	3rd	none
Basketball-M	29-5	15-3	1st	National Finals
Basketball-W	13-14	7-11	6th	none
Football	5-6	3-6	7th	none
Golf	—	20 points	6th	none
Softball	28-21	8-10	6th	none
Tennis-M	10-13	2-2	4th	none
Tennis-W	21-3	4-1	3rd	NCAA Regionals
Volleyball	24-12	9-7	4th	none
Totals	152-98			

**Overall athletic department
winning percentage - .608**



Allison Jones
Volleyball



Ron McHenry
Women's Basketball



Phil Frost
Golf



Jennifer Hastert
Men's / Women's Tennis



Kim Newbern
Softball

Loren Ferre' Athletics Director



Loren Ferre' became Washburn's director of athletics in February of 1996 after a six-year appointment at Black Hills State University in Spearfish, S.D. Ferre' is a dynamic leader who has implemented many internal changes within the athletic department since arriving on campus. He has put increasing scholarships and departmental fundraising at the top of his list.

At Washburn, Ferre' has been instrumental in the establishment of a strong Ichabod Club support team and the raising of funds for athletic scholarships. In addition, he created a position for a full-time marketing and promotions director who helps bring in new private dollars for scholarships and more excitement at all Washburn athletic contests.

While at BHSU, Ferre' was also director of the Donald E. Young Sports Fitness Center, a 172,000 square foot, \$10.2 million facility. During his Black Hills tenure, the athletics department nearly tripled its outside revenue, including large increases in ticket sales and scholarship funding. All 10 varsity teams won a conference title in his final three years.

Before joining the staff at Black Hills State, Ferre' spent 17 years at the University of North Texas. He was the director of the Coliseum (1987-90) was the associate and assistant director since 1980. He held the post of event coordinator (1978-80).

Ferre' is a 1971 graduate of Texas Christian University, earning a bachelor of arts degree. He earned a master's in journalism from North Texas in 1982. He is currently completing course requirements for a doctorate of education in sports administration from the University of Northern Colorado.

Ferre' and his wife Sarah, have two daughters, Caitlin and Hope, and reside in Topeka.

THE ICHABOD CLUB

WASHBURN ATHLETICS

The Ichabod Club is a booster club that works to promote Washburn University Athletics and provides financial support to its athletic programs. Membership in the Ichabod Club has played a major role in supporting the annual scholarship drive and making a difference in the lives of Washburn student-athletes for the past 20 years.

Washburn Athletics depends upon the annual contributions to the Ichabod Club Scholarship Fund to continue offering scholarship aid to our student-athletes.

The mission of the Ichabod Club is simply to provide the scholarship assistance to young men and women student-athletes (tuition, fees, books, room and board) unless the contribution is restricted to a specific sport or some other specific purpose. All gifts to the Ichabod Club are tax deductible to the full extent allowable by law.

Opportunities for alumni, friends, parents and boosters to become involved with the Ichabod Club program are available through pregame parties, golf tournaments, the Ichabod Club newsletter, monthly luncheons, the kick-off party and other special events.

For more information, call the Washburn Athletic Department at 785.231.1135.

6
WASHBURN
Lady Blues Basketball

Jordan Canfield

Associate Athletics Director for Development



Jordan Canfield is entering his fourth year as Washburn's associate athletics director for development.

Canfield returned to his alma mater after a year in private business. He was a first team all-MIAA guard for the Ichabods in 1996-97 and holds every Washburn and all but one MIAA assist record, including the career assist mark he set as a senior. He won four conference titles in his four years on the basketball hardwood from 1992-97.

Canfield's main responsibility will be to increase scholarship dollars for one of the best small college athletic programs in the country. He oversees the fund-raising efforts of the Ichabod Club, the Athletics Department booster club, and the Washburn Athletic Fund, a major giving campaign initiated by Canfield.

Canfield is a 1996 graduate of Washburn University with a BBA degree in finance. He went on to earn an additional degree in economics in 1997 and has begun work on his MBA. He is married to Eileen Brungardt, a member of the Lady Blues volleyball team while at Washburn. The couple lives in Topeka with their son, Jordan Jett, born last year.

Steve Ice

Head Athletic Trainer



Steve Ice enters his 20th year as the Head Athletic Trainer at Washburn University.

Ice took over the Ichabods and Lady Blues programs in the fall of 1982 after a two-year assignment as the Associate Athletic Trainer at Lehigh University in Bethlehem, Penn.

During Ice's tenure at Washburn, the athletics training staff has seen the addition of the Petro Allied Health Center as a valuable resource for the prevention and rehabilitation of WU student-athletes.

Ice received his bachelor's degree from St. Mary of the Plains College in Dodge City, Kan., in 1977 and earned his master's from the University of Kansas in 1980. Ice also served as a graduate assistant athletic trainer for the Jayhawks from 1977 to 1979.

In addition to his duties at Washburn, Ice works in conjunction with the Orthopedic Clinic and Sports Medicine of Topeka. Steve and his wife Janis have four children; Brian, Patrick, Jenna and Alyssa.

Janet Degginger

Assistant Athletics Director



Janet Degginger is entering her 14th year as Washburn's assistant athletics director.

Degginger returned to her alma mater in 1987 as assistant director of athletics. In that capacity, she is responsible for managing and monitoring all of the business and financial affairs of the department. In addition, she supervises personnel in the administrative office, ticket office, training room, equipment room and Petro maintenance staff. During the 1995-96 academic year, Degginger served as the interim director of athletics during the national search for an athletic director. She also currently serves as the university's senior women's administrator.

Degginger has served on several university, conference and national committees. She is currently a member of the NCAA Professional Sports Liaison Committee and has served on a sub-committee of the NCAA Research Committee for developing a financial analysis report. She is a past secretary/treasurer of the MIAA and is currently a member of the budget committee. She is a member of Washburn's Faculty Athletics and Financial Aid committees.

Degginger is a 1967 graduate of Washburn and has done postgraduate work at Kansas. She has a son, Preston.

Ron Wessel

Head Equipment Manager



Ron Wessel enters his 21st year at Washburn University as the Head Equipment Manager for the athletics department.

Wessel, a native of Sierra Vista, Ariz., is in charge of maintaining all of the athletics department's equipment needs. He attended Baker University in Baldwin City and was the school's football manager from 1976-79. Wessel then accepted the equipment manager's position at Washburn in the spring of 1980.

He is a member of the American Equipment Managers Association and became certified in 1992. Wessel has served as a District Director of the AEMA since 1993.

In addition, he serves on the Continuing Education Committee of the AEMA.

Ron lives in Topeka and enjoys all kinds of sports, traveling, science fiction and physical fitness.



Larry Blumberg

Faculty Athletics Representative



Susan Foremsky

Development Office Assistant



Gil Herrera

Facilities Manager



Karmen Byers

Assistant Athletic Director, External Affairs



Sandy Foster

Athletics Secretary

Washburn Sports Information Office



Gene Cassell
Sports Information Director

Gene Cassell is entering his third full season as Washburn Sports Information Director after starting in December 1998. Cassell is a Marshall, Mo., native and a 1997 graduate from Northwest Missouri State University, where he graduated with a Bachelor of Science in journalism accompanied with a minor in broadcasting. At Northwest, Cassell worked in the Sports Information Office and on three university media outlets.

Besides his overseeing the media relations of Washburn's nine athletic teams, Cassell also runs game administration and is the webmaster of "The Blue Zone" - The Official Site of Washburn Athletics. Cassell is a member of CoSIDA and a member of the Publications Contest Committee.

Cassell has received 11 citations for excellence for office publications, including one best in the nation, four second place finishes and three best covers in the nation. Cassell and his wife, Regina, live in Topeka. Regina is the editor of Washburn's Alumni Magazine.

Brad Noller has worked in the WU sports information office since arriving in Topeka in the fall of 1998. He served as the interim sports information director at Washburn when the sports information director's position was vacated soon after his arrival. He remained on staff as the student assistant until his graduation last December.

Noller has also worked as a part-time sports reporter for the Topeka Capital-Journal. Prior to that, he worked in the Johnson County Community College's sports information office during the 1997-98 season.

In the summer of 1999, Noller was honored as one of three initial recipients of the CoSIDA undergraduate internship grant.

The Clinton, Mo., native earned a bachelor of arts degree from Washburn in mass media with a journalism emphasis. He also received a business minor in marketing.



Brad Noller
Assistant Sports Information Director



**WASHBURN
Lady Blues Basketball**

Washburn University

Main campus switchboard number: 785.231.1010
 General athletics number: 785.231.1134 Athletics fax number: 785.231.1091

Washburn University Board of Regents

Harold "Hal" Dick, Hutchinson

Jim Roth, Wichita
 Ben Blair, Topeka
 Chuck Engel, Topeka
 Janice B. DeBauge, Emporia

Tim Etzel, Topeka
 Mayor Butch Felker, Topeka
 Blanche Parks, Topeka
 Karen Lee, Topeka

University Administration

President	Dr. Jerry Farley	x1556
Vice President / Academic Affairs	Dr. Ron Wasserstein	x1649
Vice President / Administration & Treasurer	Wanda Hill	x1634
Vice President / Student Life	Denise Ottinger	x1634

Washburn Athletics Phone Numbers

Director of Athletics	Loren Ferre'	x1794
Associate Director of Athletics for Development	Jordan Canfield	x1334
Assistant Director of Athletics	Janet Degginger	x1790
Sports Information Director	Gene Cassell	x1791
Assistant Director of Athletics for External Affairs	Karmen Byers	231.1092
Assistant Sports Information Director	Brad Noller	x1791
Faculty Athletics Representative	Larry Blumberg	x1493
Director of Marketing / Promotions	Ron Simon	x1336
Academic Advisor	Janet Degginger	X 1790
Head Athletic Trainer	Steve Ice	x1753
Head Equipment Manager	Ron Wessel	x1761, x1338
Athletic Facilities Manager	Gill Herrera	x1304
Athletics Secretary	Sandy Foster	x1339
Development Office Assistant	Susan Foremsky	x1466

Coaching Staff

Football

Head Coach	Tony DeMeo	x1134
Assistant Head Coach	B.D. Kennedy	x1705
Defensive Coordinator	Mike Waldie	x1795
Defensive Line Coach	Jake Hunter	x1335
Offensive Backs Coach	Keita Malloy	x1798

Volleyball

Head Coach	Allison Jones	x1756
------------	---------------	-------

Baseball

Head Coach	Steve Anson	x1793
------------	-------------	-------

Softball

Head Coach	Kim Newbern	x1797
------------	-------------	-------

Men's Basketball

Head Coach	Bob Chipman	x1355
Assistant Coach	Kerry Dickerson	x1333

Women's Basketball

Head Coach	Ron McHenry	x1796
Assistant Coach	Lisa Curliss	x1462

Golf

Head Coach	Phil Frost	x1764
------------	------------	-------

Men's and Women's Tennis

Head Coach	Jennifer Hastert	x1757
------------	------------------	-------

WASHBURN
 Lady Blues Basketball

Lee Arena has served as the home of Washburn basketball since the 1984-85 basketball season. The arena has a capacity of 4,000, twice that of Whiting Fieldhouse, which housed the home court before 1984.

The arena was built as part of the \$8.4 million Kelsey H. and Edna B. Petro Allied Health Center, the largest building on campus covering more than 126,000 square feet. Lee Arena is named after former Washburn baseball coach and player Bob Lee and his wife, Sallee, to recognize their \$250,000 donation.



Following the 2000-01 season, Lee Arena underwent its first construction work since it opened with the second level addition of new coaching offices, conference room, booster room and student-athlete computer room. The addition makes Lee Arena one of the best Division II complexes in the nation.

Lee Arena has provided an outstanding homecourt advantage for both the Ichabods and Lady Blues. Since the Lady Blues christened Lee Arena with an 89-65 victory over Friends on Nov. 20, 1984, the team has posted an overall home record of 199-50 (.799).

The recent success of the Washburn basketball teams

combined with an outstanding facility in Lee Arena has led the NCAA to select Washburn as a host site for postseason competition. The Lady Blues are 4-3 in NCAA postseason play at Lee Arena. On July 6, 1999, Lee Arena was fitted with a new basketball court design. The previous design was the original found on the court when Lee Arena opened for its first basketball game on Nov. 17, 1984.

The new court, which was designed by Sports Information Director Gene Cassell, features major changes, including a filled-in 3-point circle and an enlarged Washburn "W" in the center of the court.

Lee Arena

- Dedicated Nov. 20, 1984
 - Capacity 4,000
 - Seasons 18
 - First Lady Blues Win Washburn 89, Friends 65 (Nov. 20, 1984)
 - Washburn's all-time record in Lee Arena . 199-50 (.799)
 - Longest Winning Streak 44 (12/1/90-3/20/93)
 - Year-by-Year Records:
- | | |
|------------------------|-------------------------|
| 1984-85 14-1 | 1993-94 13-2 |
| 1985-86 5-8 | 1994-95 13-2 |
| 1986-87 11-4 | 1995-96 9-4 |
| 1987-88 15-1 | 1996-97 9-5 |
| 1988-89 17-1 | 1997-98 10-3 |
| 1989-90 13-1 | 1998-99 9-4 |
| 1990-91 14-1 | 1999-2000 6-7 |
| 1991-92 16-0 | 2000-01 8-5 |
| 1992-93 17-1 | |

Lee Arena Records

Most Points

- Team:** 100, Washburn vs. Grand View, 12/3/88
- Individual:** 35, Brenda Shaffer-Dahl, vs. Northeast Missouri State, 11/25/89

Most Rebounds

- Team:** 58, Washburn vs. Benedictine, 2/6/89
- Individual:** 18, Brenda Shaffer vs. Missouri Western, 1/21/89; Brenda Shaffer-Dahl vs. Central Missouri State, 1/17/90; Amy Renyer vs. Northwest Missouri State, 1/8/92

Most Three Point Field Goals

- Team:** 14, Missouri-St. Louis vs. Washburn, 2/28/94
- WU Team:** 7, Washburn vs. Wayne State, 2/20/88; Washburn vs. Northeast Missouri State, 1/30/93; Washburn vs. Pittsburg State, 2/15/94
- Individual:** 7, Susan Theroff, Northeast Missouri State vs. Washburn, 2/20/89; Susan Theroff, Northeast Missouri State vs. Washburn, 2/2/91; Rhonda Matzke, Washburn vs. Northeast Missouri State, 1/30/93



3	Karen DeDonder <i>Reading, Kan./Lebo High School</i>	G	5-7	FR
10	Ineke Ingram <i>Manhattan, Kan./Manhattan High School</i>	F/G	5-11	FR
11	Crystal Tutschulte <i>Baldwin, Kan./Baldwin High School</i>	G	5-7	FR
13	Carissa Goeglein <i>Yuma, Colo./Western Nebraska Community College</i>	F	5-10	JR
14	Kristy Chapman** <i>Leavenworth, Kan./Leavenworth High School</i>	G	5-8	JR
15	Sharina Watkins* <i>St. Paul, Ark./John Brown University</i>	G	5-5	SR
20	Bethany McGraw** <i>Manhattan, Kan./Riley County High School</i>	G	5-6	JR
21	Linsey Modellmog** <i>Moundridge, Kan./Moundridge High School</i>	G	5-8	SR
23	Gosia Czarnecka <i>Wroclaw, Poland/Barton County Community College</i>	G	5-9	JR
25	Alison Garrett <i>Burlington, Kan./Burlington High School</i>	G	5-7	FR
30	Jovanae St. Cyr* <i>Los Angeles, Calif./Howard Community College</i>	F	5-11	SR
32	Crystal Walker** <i>Osawatomie, Kan./Osawatomie High School</i>	F	6-0	JR
42	Lora Westling <i>Casper, Wyoming/Natrona County High School</i>	G	5-10	FR
44	Briana Kentfield <i>Canyon Country, Calif./College of the Canyons</i>	C	6-2	JR
45	Tiffany Taylor <i>Kansas City, Kan./Washington High School</i>	F	5-9	SO
53	Maggie Diehl <i>Topeka, Kan./Shawnee Heights High School</i>	C	6-1	FR

*Number of Letters Earned

PRONUNCIATIONS

- Gosia Czarnecka – Go-SHUH (Zar-Neck-uh)
- Carissa Goeglein – (GIG-Line)
- Briana Kentfield – BREE-aw-nuh
- Maggie Diehl – (Deal)
- Crystal Tutschulte – (Tut-Shul-Tee)
- Jovanae St Cyr – Jo-vuh-ney (Saint-Seer)

QUICK FACTS

Head Coach:
Ron McHenry
 (Washburn '84)
 Washburn Coaching Record
 13-14. 2nd year
 Career Coaching Record
 Same

.....
Assistant Coach:
Lisa Curliss (Oklahoma '01)
Student Assistants
 Jennifer Butcher
 Jodi Rausch

By Height
 5-5 Sharina Watkins
 5-6 Bethany McGraw
 5-7 Karen DeDonder
 Alison Garrett
 Crystal Tutschulte
 5-8 Kristy Chapman
 Linsey Modellmog
 5-9 Tiffany Taylor
 Gosia Czarnecka
 5-10 Carissa Goeglein
 Lora Westling
 5-11 Jovanae St. Cyr
 Ineke Ingram
 6-0 Crystal Walker
 6-1 Maggie Diehl
 6-2 Briana Kentfield

.....
By Class
Seniors (3)
 Sharina Watkins
 Jovanae St. Cyr
 Linsey Modellmog
Juniors (6)
 Kristy Chapman
 Bethany McGraw
 Gosia Czarnecka
 Carissa Goeglein
 Crystal Walker
 Briana Kentfield
Sophomores (1)
 Tiffany Taylor
Freshmen (6)
 Karen DeDonder
 Maggie Diehl
 Alison Garrett
 Ineke Ingram
 Lora Westling
 Crystal Tutschulte



by Curtis Kitchen
 Student Assistant Sports Information Director

Last season was full of ups and downs for first year head coach Ron McHenry and his squad.

His team fired out of the blocks early and jumped to a 6-1 record. However, the Lady Blues struggled with inconsistency and poor shooting during the remainder of the season and finished with a 13-14 record.

"That's something we tried to change," McHenry said. "We went out and got a good class of girls who can put the ball in the basket and I think that will help us tremendously."

The Lady Blues will be a young team this season. Out of the nine new players, six are true freshmen - all of whom are from Kansas except for Casper, Wyoming native Lora Westling.

This group will be scrutinized closely because this off-season was the first full recruiting season for McHenry.

"We'll be able to do some more things this year," McHenry said. "It's still too early to tell who we have as far as go-to players, but as far as being able to do more things out of offensive sets and things like that."

McHenry will look for leadership from his returning players. Of the seven returning, six saw significant playing time and five of them started at some point.

"That will be important for us," McHenry said. "We've got more than a couple girls on this team now who have been through the MIAA conference schedule at least once. I'll expect them to teach the new players what to expect during the season and I'll expect our seniors to show a 'ready to come and work hard every day' attitude.

"If we are going to be successful, we have to have that type of leadership, no matter what they do on the floor."

Getting on the floor may be tough this year for any of the Lady Blues.

This isn't a bad thing according to McHenry. In fact, he thinks the competition will only make his players better.

"We have six guards who can play and we've added some height down low," McHenry said. "The girls are going to have to prove themselves in practice and then show it in the game."

As is the case for any team at the start of the season, each of the Lady Blues will have to find a role within the team that allows for them to "show" themselves.



One way to step up may be to fill the spot Manhattan High product Ineke Ingram was expected to fill. Ingram tore the ACL in her right knee in September during off-season workouts and will miss the entire year.

"She would have added a scoring punch," McHenry said. "Ineke has an ability to go get her shot when she wants it. "But we do have some others who can score. From what I've seen, (Carissa) Goeglein is a good scorer and others will have to be as well."

Whether or not the Lady Blues shoot the ball consistently will be the determining factor for their success this year.

The defense was a solid fourth in the MIAA in points allowed (64.1 points per game). But the offense was ranked ninth averaging only 61 points every contest.

"We'll be a better team this year," McHenry said. "We won't have a 'steal and go score' defense but more of a 'settled in' defensive mind set and be tough to score on.

"Offensively, we have the players who can get their shots out of our system and they have the ability to put the ball in the basket."

GUARDS

Playing time will be up for grabs this season with the addition of several guards during the off-season.

The Lady Blues will be led by the returning back-court duo of Kristy Chapman and Bethany McGraw.

Both juniors this season, McGraw started all 27 games last season and Chapman led the team in scoring with 12.7 points per game.

Senior Sharina Watkins didn't start but appeared in all 27 games while averaging 12.4 minutes a game. Senior Linsey Moddelmog, who had a strong outing against Missouri Western in the final game last season, will also help lead the Lady Blues.

A big boost in scoring may come from freshman Lora Westling. At Natrona County High School last year, the 5-10 Casper, Wyo., native averaged 13 points, five rebounds and four assists for a squad en

GUARDS				
3	Karen Dedonder	5-7	Fr.	Reading, Kan.
10	Ineke Ingram	5-11	Fr.	Manhattan, Kan.
11	Crystal Tutschulte	5-7	Fr.	Baldwin, Kan.
14	Kristy Chapman	5-8	Jr.	Leavenworth, Kan.
15	Sharina Watkins	5-5	Sr.	St. Paul, Ark.
20	Bethany McGraw	5-6	Jr.	Manhattan, Kan.
21	Linsey Moddelmog	5-8	Sr.	Moundridge, Kan.
23	Gosia Czarnecka	5-9	Jr.	Wroclaw, Poland
25	Alison Garrett	5-7	Fr.	Burlington, Kan.
42	Lora Westling	5-10	Fr.	Casper, Wyom..

route to a second consecutive state championship.

Thorlan Buchanan, who started 13 games at the point last year, has taken an academic redshirt for the season.

In light of Buchanan's absence, Barton County transfer Gosia Czarnecka will see significant time at the point.

Freshmen Karen DeDonder, Crystal Tutschulte and Alison Garrett will also see playing time for the Lady Blues.

POSTS

The Lady Blues will welcome back junior Crystal Walker and senior Jovanae St. Cyr.

Walker was perhaps the most consistent player for the Lady Blues toward the end of last season. She started slowly, but in the final 10 games, Walker averaged 10.7 points and 5.7 rebounds and scored 37 in her last two. She should be rested and ready to go the entire year after deciding against playing volleyball this fall, after playing in the 2000 season.

St. Cyr brought attitude and intensity to the defensive end of the floor for the Lady Blues. St. Cyr averaged 5.7 rebounds last season.

Their leadership will be needed after the departure



FORWARDS/CENTERS				
13	Carissa Goeglein	5-10	Jr.	Yuma, Colo.
30	Jovanae St. Cyr	5-11	Sr.	Los Angeles, Calif.
32	Crystal Walker	6-0	Jr.	Osawatamie, Kan.
44	Briana Kentfield	6-2	Jr.	Canyon Country, Calif.
45	Tiffany Taylor	5-9	So.	Kansas City, Kan.
53	Maggie Diehl	6-1	Fr.	Topeka, Kan.





OUTLOOK

The Lady Blues hope a good returning nucleus of players and a solid recruiting class are the recipe for success in the MIAA for the 2001-02 season.

The Lady Blues looked competitive at times in the MIAA by defeating Central Missouri State and nearly beating the Emporia State Hornets on the road, but the team's consistency was the main concern.

Emporia State looks to extend its four-year reign as MIAA champions and return as the favorite, despite losing three starters and two other key members from last season.

The Hornets have reloaded with 1998-99 MIAA Freshman of the Year, Janel McNeal, who transferred from Missouri-Rolla, along with Louisiana Tech transfer Kristie McClain. McNeal and McClain join honorable mention all-MIAA selection Jamie Blakely and Deena Holloway.

Missouri Western is picked second after finishing tied for second place last season. They return three starters this season, including all-MIAA second team pick Lakesha Jones to the lineup.

Southwest Baptist and Central Missouri State each hope to contend for the title as well. The Lady Bearcats ended Emporia State's home court winning streak last season and the Jennies reeled off several big wins and were nationally ranked at one time last season.

Following in the MIAA poll were Pittsburg State, Northwest Missouri State, Washburn, Missouri Southern, Truman State and Missouri-Rolla.

of Jennifer Butcher and Jodi Rausch, both of whom will serve as assistant coaches for McHenry this season.

Junior transfer Carissa Goeglein (Western Nebraska CC) will see significant time on the blocks and will be expected to fill some of the holes left by Butcher and Rausch.

Even though they finished fifth in the MIAA in rebounding last season (+2.7), size was an issue for the Lady Blues.

St. Cyr and Walker should get some help from 6-2 junior transfer Briana Kentfield (College of the Canyons) and 6-1 freshman Maggie Diehl.

Although she is listed as a freshman, Diehl isn't a newcomer to the MIAA. She played volleyball for Emporia State last season, but retained her freshman status by changing to basketball where she has four years of eligibility.

MIAA COACHES PRESEASON POLL

1.	Emporia State (7)	78
2.	Missouri Western (3)	73
3.	Southwest Baptist	63
4.	Central Missouri State	60
5.	Pittsburg State	41
6.	Northwest Missouri State	40
7.	Washburn	35
8.	Missouri Southern	29
9.	Truman State	22
10.	Missouri-Rolla	9



KRISTY CHAPMAN

5-8 • JUNIOR • GUARD
LEAVENWORTH, KANSAS • LEAVENWORTH HIGH SCHOOL



Career Highs

22 POINTS
1/17/01 vs. Central Missouri

6 REBOUNDS
several times

5 ASSISTS
twice, last 12-2-01 vs Angelo State

4 STEALS
twice, last 1-18-01 vs. Truman

8 FG'S MADE
2/14/01 at Central Missouri

10 FT'S MADE
1/17/01 vs. Central Missouri

Kristy File

Favorites

Food:

Mexican

Book:

Floor Burns

Movie:

Dumb & Dumber

Other sport:

Softball

In movie of my

life who would

play me:

Molly Shannon

Pro Team:

K.C. Chiefs

Music:

Rock & Country

AT WASHBURN

As a sophomore in 2000-01: Led the Lady Blues in scoring with 343 points (12.7 ppg). Drained a team-high 32 3-pointers and tallied 31 steals and 53 assists. Scored a career-high 22 points in a 65-64 victory against CMSU on Jan. 17. Earned honorable mention all-MIAA honors

As a freshman in 1999-00: Saw action in all 30 games, making seven starts in the Lady Blues' lineup. Averaged 3.7 points and 1.8 rebounds a game. Scored 10 points against Arkansas Tech in the Disney Division II Tipoff Classic.

BACKGROUND

Kristy was named to the all-Sunflower league team from 1997-98 to the 1998-99 seasons. Also participated in softball and volleyball. Was named to the all-state honorable men-

tion team. Winner of the United States Marine Corp Distinguished Athlete Award.



PERSONAL

Born April 26, 1981. Daughter of Herschel and Evelyn Chapman. Undecided on major.

YEAR	GP-GS	MIN-AVG	FG	FGA	PCT	3FG	3FGA	PCT	FT	FTA	PCT	OFF	DEF	TOT	AVG	PF	FO	A	TO	BLK	ST	PTS	AVG
1999-00	30-7	405-13.5	40	118	.339	10	32	.313	20	38	.526	20	33	53	1.8	47	1	38	42	7	20	110	3.7
2000-01	27-9	716-26.5	118	274	.431	32	88	.364	75	108	.694	29	74	103	3.8	56	0	53	67	1	31	343	12.7
TOTALS	57-16	1121-19.7	158	392	.403	42	120	.350	95	146	.651	49	107	156	2.7	103	1	91	109	8	51	453	7.9

BETHANY MCGRAW

5-6 • JUNIOR • GUARD

MANHATTAN, KANSAS • RILEY COUNTY HIGH SCHOOL



AT WASHBURN

As a sophomore in 2000-01: Started all 27 games for the Lady Blues, averaging 4.3 points a game and dishing out 57 assists. Scored a season-high 11 points against Missouri Southern on Jan. 3 and against Truman State Jan. 8.

As a freshman in 1999-2000: Saw action in 29 games, making eight starts. Poured in 13 points twice, against East Central (Okla.) and Lindenwood. Scored 11 points and dished out seven assists against Pittsburg State in Pittsburg.



Career Highs

13 POINTS
(2), 12/30/00 vs Lindenwood

6 REBOUNDS
2/23/00 vs Northwest Missouri

7 ASSISTS
2/12/00 vs Pittsburg State

6 STEALS
12/30/00 vs Lindenwood

5 FG'S MADE
twice, last 1-3-01 vs. MSSC

4 FT'S MADE
12/30/00 vs Lindenwood

BACKGROUND

At Riley County she was a 3A first team all-state pick, an all-class second team pick and a first team all-Mid East League selection for state champion Riley County High School. She was also a second team all-Mid East League selection in volleyball and won three medals, including a third place finish on the track team for the triple jump. At Riley County McGraw accumulated a 3.96 GPA.

PERSONAL

Born April 7, 1981. Daughter of Joe and Darlene McGraw. Majoring in biology. Her brother, Jon, plays defensive back for the Kansas State football team.

Bethany File

Favorites

Food:

Cereal & Mexican

Movie:

Dumb & Dumber and Office Space

Other sport:

Track-Triple Jump

Place to live:

Hawaii or Colorado

Person in history I want to meet:

Jesus

YEAR	GP-GS	MIN-AVG	FG	FGA	PCT	3FG	3FGA	PCT	FT	FTA	PCT	OFF	DEF	TOT	AVG	PF	FO	A	TO	BLK	ST	PTS	AVG
1999-00	29-8	552-19.0	28	97	.289	8	30	.267	16	23	.696	14	26	40	1.4	39	0	54	75	0	24	80	2.8
2000-01	27-27	758-28.1	45	155	.290	16	55	.291	10	16	.625	9	36	45	1.7	57	2	57	77	1	23	116	4.3
TOTALS	56-35	1310-23.4	73	252	.290	24	85	.282	26	39	.667	23	52	85	1.5	96	2	111	132	1	47	196	3.5



LINSEY MODELMOG

5-8 • SENIOR • GUARD
 MOUNDRIDGE, KANSAS • HUTCHINSON COMMUNITY COLLEGE



AT WASHBURN

As a junior in 2000-01: Played in 23 games, getting six starts. Scored a career-high 13 points twice, at Truman State Feb. 5 and at Missouri-Rolla Feb. 24.

As a sophomore in 1999-2000: Saw action in six games.

BACKGROUND

A transfer from Hutchinson Community College. Averaged 4.2 points per game and 3.7 rebounds per game as a freshman for the Lady Dragons.

She played in 30 games averaging 10.3 minutes per game. Moddelmog is a 1998 graduate of Moundridge High School, where she played basketball and volleyball. She was a member of three state Class 2A Championship basketball teams from 1996 to 1998, and she was also a member of the 1998 Class 2A Volleyball Champions.

PERSONAL

Born Sept. 20, 1979. Daughter of Stuart and Beverly Moddelmog. Majoring in pre-law.



Career Highs

13 POINTS
 twice, last 2/24/01 at UMR

5 REBOUNDS
 2/24/01 at Missouri-Rolla

2 ASSISTS
 several times

1 STEAL
 several times

5 FG'S MADE
 twice, last 2/24/01 at UMR

2 FT'S MADE
 several times

YEAR	GP-GS	MIN-AVG	FG	FGA	PCT	3FG	3FGA	PCT	FT	FTA	PCT	OFF	DEF	TOT	AVG	PF	FO	A	TO	BLK	ST	PTS	AVG
1999-00	6-0	9-1.5	0	0	.000	0	0	.000	0	0	.000	0	1	1	0.2	0	0	0	0	0	1	0	0.0
2000-01	23-6	316-13.7	24	68	.353	7	23	.304	9	10	.900	14	29	43	1.9	15	0	11	21	1	5	64	2.8
TOTALS	29-6	325-11.2	24	68	.353	7	23	.304	9	10	.900	14	29	44	1.5	15	0	11	21	1	6	64	2.2

20
 WASHBURN
 Lady Blues Basketball

JOVANA E ST. CYR

5-11 • SENIOR • FORWARD

LOS ANGELES, CALIF. • HOWARD (TEXAS) COLLEGE



AT WASHBURN

As a junior in 2000-01: Played in all 27 games, making 26 starts for the Lady Blues as a junior transfer. Scored a career-high 14 points against Millersville in Thanksgiving Tournament in Cancun, Mexico. Grabbed a career-high 12 rebounds in the opening game of the tournament against Hillsdale on Nov. 23.

Career Highs

14 POINTS
11/24/00 vs. Millersville

12 REBOUNDS
11/23/00 vs. Hillsdale

4 ASSISTS
twice, last vs. SBU 2/03/01

3 STEALS
twice, last vs. ESU 2/07/01

5 FG's MADE
twice, last vs. WJC 12/16/01

6 FT'S MADE
3 times, last vs. NWMSU 2/21/01

BACKGROUND

Transferred from Howard College, where she was named the team's defensive Player of the Year. A 1997 graduate of Crenshaw High School in Los Angeles, where she also ran track.

PERSONAL

Born August 22, 1979. Daughter of Joseph St. Cyr and Tara Robinson. Majoring in physical therapy.



Jovanae File

Favorites

Food:

Mexican

Book:

Malcolm X

TV Show:

Real World

Other sport:

Track-Sprints

Announcer:

Dick Vitale

Pro Team:

Toronto Raptors

Sportcenter

Fantasy:

To play Vince Carter



YEAR	GP-GS	MIN-AVG	FG	FGA	PCT	3FG	3FGA	PCT	FT	FIA	PCT	OFF	DEF	TOT	AVG	PF	FO	A	TO	BLK	ST	PTS	AVG
2000-01	27-26	636-23.6	53	145	.366	0	2	.000	28	46	.609	56	85	141	5.2	73	4	48	80	7	30	134	5.0
TOTALS	27-26	636-23.6	53	145	.366	0	2	.000	28	46	.609	56	85	141	5.2	73	4	48	80	7	30	134	5.0

CRYSTAL WALKER

6-0 • JUNIOR • FORWARD

OSAWATOMIE, KANSAS • OSAWATOMIE HIGH SCHOOL



AT WASHBURN

As a sophomore in 2000-01: Played in 26 games, starting 17. Averaged 9.2 points and 6.0 rebounds a game. Scored a career high 23 points at Missouri-Rolla Feb. 24. Grabbed a career-high 11 rebounds and shot 10 of 10 at the foul line against Pittsburg State on Feb. 10.

As a freshman in 1999-2000: Saw action in 13 games, after transferring from the University of Kansas in the Spring of 2000. Averaged 4.1 points and 2.3 rebounds a game and helped Washburn beat Pittsburg State with a 10-point performance. Was one of the top hitters in the MIAA for the Washburn volleyball team.



Career Highs

23 POINTS
2/24/01 at Missouri-Rolla

11 REBOUNDS
2/07/01 vs. Pittsburg State

4 ASSISTS
1/08/01 vs Truman

4 STEALS
twice, last vs. SBU 2/03/02

7 FG'S MADE
2/24/01 at Missouri-Rolla

10 FT'S MADE
2/07/01 vs. Pittsburg State

Crystal File

Favorites

TV Show:

Friends

Other Sport:

Volleyball

Announcer:

Ron Simon

Famous person to graduate from her high school:

Lynn Dickey

BACKGROUND

Played two seasons for the University of Kansas volleyball team and one season on the Washburn volleyball team. Was a 1998 Jayhawk Scholar. At Osawatomie High, she was a three-time all-league selection in volleyball and basketball. Was named all-state twice in volleyball and three times in basketball. Broke the high school record in scoring with over 1,000 points. Lettered four years in volleyball and basketball and earned three letters in softball. Was named the Kansas City Star's High School Athlete of the Week on Feb. 11, 1998 after scoring 64 points in two games. Was also an academic standout as a member of the National Honor Society and an honor roll student.

PERSONAL

Born on Feb. 7, 1980. Daughter of Doug and Diane Walker. Majoring in education.

YEAR	GP-GS	MIN-AVG	FG	FGA	PCT	3FG	3FGA	PCT	FT	FTA	PCT	OFF	DEF	TOT	AVG	PF	FO	A	TO	BLK	ST	PTS	AVG
1999-00	13-0	158-12.2	21	40	.525	0	0	.000	11	14	.786	7	23	30	2.3	9	0	11	9	4	11	56	4.1
2000-01	26-17	634-24.4	90	194	.464	0	3	.000	60	80	.750	72	83	155	6.0	78	2	31	48	17	29	240	9.2
TOTALS	39-17	792-20.3	111	234	.474	0	3	.000	71	94	.755	79	106	185	4.74	87	2	42	57	21	40	296	7.6

SHARINA WATKINS

5-5 • SENIOR • GUARD

ST. PAUL, ARK. • JOHN BROWN (ARK.) UNIVERSITY



AT WASHBURN

As a junior in 2000-01: Played in all 27 games, averaging 3.1 points and 1.2 rebounds a game in a reserve guard role. Scored a career-high 12 points at Northwest Missouri State Jan. 24.



Career Highs

12 POINTS
1/24/01 at Northwest Missouri

4 REBOUNDS
twice, at MWSC 2/17/01

2 ASSISTS
several times

3 STEALS
1/24/01 at Northwest Missouri

4 FG's MADE
2/21/01 vs. Northwest Missouri

6 FT'S MADE
1/24/01 at Northwest Missouri

BACKGROUND

A transfer from John Brown University in Siloam Springs, Ark., where she averaged 4.4 points and 2.3 assists a game during the 1999-2000 season. Averaged seven points and three steals a game as a freshman in 1998-99. A 1998 graduate of St.

Paul High School, where she was named all-conference each of her four seasons and twice named MVP. Averaged 22.4 points and 7 assists a game at St. Paul.

PERSONAL

Born November 30, 1979. Daughter of Loy and Carol Watkins. Majoring in exercise physiology.

Sharina File

Favorites

Food:
Chicken/Chocolate Ice Cream

Book:
The Bible

TV Show:
Seinfeld

In the Movie of my life who would play me:
Jenna Elfman

Other Sport:
Football

Pro Team:
Indianapolis Colts

Person in History I want to meet:
Jesus

YEAR	GP-GS	MIN-AVG	FG	FGA	PCT	3FG	3FGA	PCT	FT	FTA	PCT	OFF	DEF	TOT	AVG	PF	FO	A	TO	BLK	ST	PTS	AVG
2000-01	27-0	334-12.4	29	96	.302	10	40	.238	16	23	.696	11	21	32	1.2	23	0	17	31	0	14	84	3.1
TOTALS	27-0	334-12.4	29	96	.302	10	40	.238	16	23	.696	11	21	32	1.2	23	0	17	31	0	14	84	3.1



GOSIA CZARNECKA

5-8 • JUNIOR • GUARD
 WROCLAW, POLAND • BARTON COUNTY CC



BACKGROUND

Gosia is a transfer from Barton County Community College, where she helped the Cougars to a 21-12 finish while averaging 10.9 points and 2.6 rebounds to earn second team All-Jayhawk Western Conference honors. She was named MVP of the Pizza Hut Tournament in 2000, while also earning all-conference honors as a freshman.

PERSONAL

Born November 23, 1980. Daughter of Marek and Barbara Czarna. Majoring in business at Washburn.

Gosia File

Favorites

- Food:** Italian
- TV Show:** Wayans Brothers
- In the Movie of my life who would play me:** Drew Berrymore
- Other Sport:** Volleyball
- Movie:** Half Baked and Love & Basketball
- Place to live anywhere in the world:** Italy

KAREN DEDONDER

5-7 • FRESHMAN • GUARD
 READING, KAN. • LEBO HIGH SCHOOL



BACKGROUND

Karen is a 2001 graduate of Lebo High School, where she earned all-state honors for the basketball squad. She led the Wolves to a 27-0 record and a 48-35 victory in the 1A State title game against Jetmore in Hays. She also participated in volleyball and track in high school. Played in the KBCA All-Star game last August.

PERSONAL

Born July 31, 1983. Daughter of Kenny and Terry DeDonder. Majoring in athletic training at Washburn.

Karen File

Favorites

- Food:** Steak
- Movie:** Dazed & Confused
- TV Show:** Simpsons
- In the Movie of my life who would play me:** Sandra Bullock
- Other Sport:** Football
- Pro Team:** Dallas Cowboys
- Person in History I want to meet:** JFK

24

WASHBURN Lady Blues Basketball

MAGGIE DIEHL

6-1 • FRESHMAN • CENTER
TOPEKA, KAN. • SHAWNEE HEIGHTS HIGH SCHOOL



BACKGROUND

Maggie joins the Washburn basketball squad after participating on the Emporia State volleyball team in 2000. Was a talented multi-sport athlete at Shawnee Heights, where she graduated in 2000. Was a member of the T-Birds' state champion volleyball squad in 1999, which also placed third in 1997 and 1998. Also helped the T-Bird basketball squad to a third place finish in the state basketball tournament in 2000.

PERSONAL

Born September 10, 1981. Daughter of Stephen and Patty Diehl. Majoring in accounting.

Maggie File

Favorites

- Food:**
Cheese
- Movie:**
Remember the Titans
- Book:**
She Said Yes
- TV Show:**
Will & Grace
- In the Movie of my life who would play me:**
Rebecca Lobo
- Other Sport:**
Volleyball
- Pro Team:**
N.Y. Liberty
- Music Group:**
Jaged Edge

ALISON GARRETT

5-7 • FRESHMAN • GUARD
BURLINGTON, KAN. • BURLINGTON HIGH SCHOOL



BACKGROUND

Alison is a 2001 graduate of Burlington High, where she earned all-area and all-league honors each of her four seasons. She was also an all-state selection two years for Burlington and was selected to the KBCA All-Star game. Alison posted a 4.0 GPA in high school and was named to the KBCA All-State Academic team.

PERSONAL

Born August 22, 1983. Daughter of Terry and Lisa Garrett. Undecided on a major.

Alison File

Favorites

- Food:**
Ice Cream
- Movie:**
Toy Story
- Book:**
Cat in the Hat
- TV Show:**
ER
- In the Movie of my life who would play me:**
Sandra Bullock
- Other Sport:**
Volleyball
- Pro Team:**
Tampa Bay Buccaneers
- Place to live:**
New York, N.Y.



CARISSA GOEGLEIN

5-10 • JUNIOR • GUARD/FORWARD
YUMA, COLO. • WESTERN NEBRASKA COMMUNITY COLLEGE



BACKGROUND

Carissa is a transfer from Western Nebraska Community College, where she averaged 13 points and six rebounds a game and earned All-American honorable mention honors. Was a member of the All-Region IX team in 2001. She is a 1999 graduate of Yuma High in Colo., where she averaged 24 points and eight rebounds a game as a senior. She also garnered all-state honors three seasons and played softball and ran track at Yuma High. Carissa holds school records at Yuma including: points in a game (40) points in a season (463), career points (1,246), rebounds in a game (23), career rebounds (685) and 3-pointers in a game (6).

PERSONAL

Born July 27, 1981. Daughter of Clarence and Kay Goeglein. Majoring in physical education with an emphasis in exercise physiology.

Carissa File

Favorites

- Food:**
Chicken
- Movie:**
Dumb & Dumber
- Book:**
The Bible
- TV Show:**
Sportscenter
- Other Sport:**
Softball
- Pro Team:**
Denver Broncos
- Music Group:**
Jars of Clay

INEKE INGRAM

5-11 • FRESHMAN • GUARD/FORWARD
MANHATTAN, KAN. • MANHATTAN HIGH SCHOOL

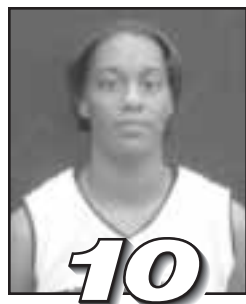

BACKGROUND

Ineke will redshirt the 2001-02 season after suffering a knee injury during preseason workouts. She is a 2001 graduate of Manhattan High School, where she was a versatile player for Manhattan coach Scott Mall. Ingram played several positions for the Indians during her career, which she earned all-state honors three straight years. She was named to the first team Class 6A all-state team and participated in the KBCA All-Star game, where she scored 16 points.

PERSONAL

Born January 5, 1983. Daughter of Wilson F. Ingram. Majoring in Elementary Education.

Ineke File

Favorites

- Food:**
Italian
- Movie:**
Love & Basketball
- Book:**
To Kill a Mockingbird
- TV Show:**
The Simpsons
- Other Sport:**
Soccer
- Music Group:**
Limp Bizkit
- Place to live:**
Australia
- Cartoon Character:**
Bart Simpson

BRIANA KENTFIELD

6-2 • JUNIOR • CENTER
CANYON COUNTRY, CALIF. • COLLEGE OF THE CANYONS



BACKGROUND

Briana is a junior transfer from College of the Canyons in Santa Clarita, Calif., where she helped the Lady Cougars to a 26-7 mark in the 2000-01 season. The Lady Cougars were 12-0 in each of her two seasons, captured Western State Conference crowns and reached the regional finals in 2001. Briana averaged 7.9 points and 6.9 rebounds a game as a sophomore. She was a 1999 graduate of Hart High School in California, where she was league MVP and earned All-Santa Clarita honors.

PERSONAL

Born August 9, 1981. Daughter of Tim and Karen Kentfield. Majoring in social science.

Briana File

Favorites

- Food:**
Pizza
- Movie:**
Big Daddy
- Book:**
Hot Zone
- TV Show:**
Friends
- Other Sport:**
Softball
- Pro Team:**
L.A. Lakers
- Cartoon Character:**
Batgirl

TIFFANY TAYLOR

5-8 • SOPHOMORE • FORWARD
KANSAS CITY, KAN. • WASHINGTON HIGH SCHOOL



BACKGROUND

Tiffany saw limited action in the 2000-01 season for Washburn, scoring four points in a victory over William Jewell on Dec. 16. She is a 2000 graduate of Washington, where she was named a Kansas City Star Scholar Athlete. She led Washington to a fourth place finish in the 1999 state tournament.

PERSONAL

Born June 4, 1982. Daughter of Carol Terry. Majoring in psychology.

Tiffany File

Favorites

- Food:**
Seafood-Lobster
- Movie:**
Love & Basketball
- In the Movie of my life who would play me:**
Vanessa Williams
- TV Show:**
Friends
- Other Sport:**
Volleyball
- Famous Person to graduate from her school:**
Earl Watson
- Cartoon Character:**
Tweety



CRYSTAL TUTSCHULTE

5-7 • FRESHMAN • GUARD

BALDWIN CITY, KAN. • BALDWIN HIGH SCHOOL



BACKGROUND

Crystal is a 2000 graduate of Baldwin High, where she earned all-area, all-league and all-state honors three seasons. She was also named to the All-Class all-state team one season and finished her career in third place in Baldwin school history in scoring with 1,096 career points.

PERSONAL

Born September 28, 1981. Daughter of Jim and Rita Tuschulte. Undecided on a major.

Crystal File

Favorites

Food:

Italian

Movie:

Save the Last Dance

TV Show:

Dharma & Greg

Other Sport:

Gymnastics

Place to live:

The Caribbean

Pregame

superstition:

Listen to music and chew Winterfresh

LORA WESTLING

5-10 • FRESHMAN • GUARD

CASPER, WYO. • NATRONA COUNTY HIGH SCHOOL



BACKGROUND

Lora is a 2001 graduate of Natrona County High in Wyoming, where she was a talented multi-sport athlete. In basketball, Lora was a part of two state championship teams and was a Wyoming All-Star. She was also on two state championship soccer teams at Natrona County and garnered all-state honors in tennis, basketball and soccer.

PERSONAL

Born July 19, 1983. Daughter of David and Carrie Westling. Majoring in marketing.

Lora File

Favorites

Food:

Prime Rib & Strawberry Shortcake

Movie:

Happy Gilmore

In the Movie

of my life who would play me:

Meg Ryan

TV Show:

Dawson's Creek & Friends

Other Sport:

Soccer

Famous Person to graduate from her school:

V.P. Dick Cheney

Music Group:

112



Forward Jennifer Butcher finished her three-year Washburn career 10th in scoring with 1,098 points and ninth in rebounding with 584 boards.



2000-01 Stats & Results

NAME	GP-GS	MIN-AVG	FG	FGA	PCT	3FG	3FGA	PCT	FT	FTA	PCT	OFF	DEF	TOT	AVG	PF	FO	A	TO	BLK	ST	PTS	AVG
Kristy Chapman	27-9	716-26.5	118	274	.431	32	88	.364	75	108	.694	29	74	103	3.8	56	0	53	67	1	31	343	12.7
Jennifer Butcher	27-20	748-27.7	91	211	.431	8	24	.333	67	104	.644	70	130	200	7.4	75	2	43	50	5	34	257	9.5
Crystal Walker	26-17	634-24.4	90	194	.464	0	3	.000	60	80	.750	72	83	155	6.0	78	2	31	48	17	29	240	9.2
Thorlan Buchanan	18-13	459-25.5	61	120	.508	0	0	.000	19	31	.613	8	31	39	2.2	31	0	64	50	1	19	141	7.8
Jodi Rausch	27-10	436-16.1	75	160	.469	2	7	.286	38	56	.679	31	65	96	3.6	50	0	12	42	9	12	190	7.0
Jovanae St. Cyr	27-26	636-23.6	53	145	.366	0	2	.000	28	46	.609	56	85	141	5.2	73	4	48	80	7	30	134	5.0
Bethany McGraw	27-27	758-28.1	45	155	.290	16	55	.291	10	16	.625	9	36	45	1.7	57	2	57	77	1	23	116	4.3
Tiffany Taylor	1-0	2-2.0	1	3	.333	0	0	.000	2	2	1.000	1	0	1	1.0	0	0	0	0	0	0	4	4.0
Sharina Watkins	27-0	334-12.4	29	96	.302	10	42	.238	16	23	.696	11	21	32	1.2	23	0	17	31	0	14	84	3.1
Morgan Williams	6-0	51-8.5	6	20	.300	4	13	.308	1	2	.500	0	2	2	0.3	4	0	1	4	1	1	17	2.8
Linsey Moddelmog	23-6	316-13.7	24	68	.353	7	23	.304	9	10	.900	14	29	43	1.9	15	0	11	21	1	5	64	2.8
Jenny Morrow	13-0	87-6.7	7	25	.280	0	1	.000	12	15	.800	10	8	18	1.4	17	1	5	6	0	1	26	2.0
Erin Younkin	16-0	59-3.7	5	26	.192	2	10	.200	4	6	.667	10	7	17	1.1	3	0	3	0	2	3	16	1.0
Kelly Antholz	27-7	164-6.1	7	29	.241	0	0	.000	2	7	.286	9	12	21	0.8	21	0	3	10	1	1	16	0.6
TEAM	27	5400	612	1526	.401	81	268	.302	343	506	.678	371	630	1001	37.1	503	11	348	497	46	203	1648	61.0
OPPONENTS	27	5400	599	1444	.415	145	428	.339	389	564	.690	302	626	928	34.4	478	0	339	499	58	191	1732	64.1

SCORE BY HALVES (AND OT'S)	1ST	2ND	OT1	OT2	TOTALS
OPPONENTS	789	859	0	0	1648
WASHBURN	789	943	0	0	1732

2000-2001 RESULTS

DATE	OPPONENT	SCORE	W/L	HIGH POINTS	HIGH REBOUNDS
11/18/00	BETHANY	73-59	W	(22)Rausch,Jodi	(9)St.Cyr,Jovanae
11/23/00	^ vs Hillsdale College	59-61	L	(15)Rausch,Jodi	(12)St.Cyr,Jovanae
11/24/00	^ vs Millersville University	70-67	W	(16)Chapman,Kristy	(13)Butcher,Jennifer
11/29/00	FORT HAYS STATE	82-71	W	(25)Rausch,Jodi	(8)Walker,Crystal
12/01/00	\$ vs Arkansas-Monticello	78-59	W	(19)Buchanan,Thorlan	(10)Walker,Crystal
12/02/00	\$ vs Angelo State	69-68	W	(13)Butcher,Jennifer (13)Chapman,Kristy	(10)Walker,Crystal
12/16/00	WILLIAM JEWELL COLLEGE	85-53	W	(14)Buchanan,Thorlan	(8)Rausch,Jodi
12/30/00	MO-ST. LOUIS	51-59	L	(14)Chapman,Kristy	(14)Butcher,Jennifer
01/03/01	at Missouri Southern	67-73	L	(12)Walker,Crystal (12)Buchanan,Thorlan	(6)Walker,Crystal
01/06/01	* at Southwest Baptist	54-70	L	(13)Rausch,Jodi (13)Butcher,Jennifer	(10)St.Cyr,Jovanae
01/08/01	* TRUMAN STATE	63-52	W	(12)Butcher,Jennifer	(8)St.Cyr,Jovanae
01/10/01	* EMPORIA STATE	42-65	L	(13)Butcher,Jennifer	(9)Butcher,Jennifer
01/13/01	* at Pittsburg State	54-73	L	(12)Walker,Crystal	(7)St.Cyr,Jovanae
01/17/01	* CENTRAL MISSOURI	65-64	W	(22)Chapman,Kristy	(5)Chapman,Kristy
01/20/01	* MISSOURI WESTERN	46-83	L	(15)Chapman,Kristy	(9)Walker,Crystal (9)Butcher,Jennifer
01/24/01	* at Northwest Missouri State	58-69	L	(12)Watkins,Sharina	(8)St.Cyr,Jovanae
01/27/01	* MISSOURI-ROLLA	65-61	W	(18)Butcher,Jennifer	(7)Butcher,Jennifer
01/31/01	* MISSOURI SOUTHERN	48-45	W	(19)Chapman,Kristy	(7)Walker,Crystal
02/03/01	* SOUTHWEST BAPTIST	65-73	L	(18)Butcher,Jennifer	(9)Walker,Crystal
02/05/01	* at Truman State	63-56	W	(19)Chapman,Kristy	(14)Butcher,Jennifer
02/07/01	* at Emporia State University	50-55	L	(13)Chapman,Kristy	(9)Butcher,Jennifer
02/10/01	* PITTSBURG STATE	57-69	L	(18)Chapman,Kristy	(11)Walker,Crystal
02/14/01	* at Central Missouri	45-60	L	(20)Chapman,Kristy	(14)Butcher,Jennifer
02/17/01	* at Missouri Western	50-76	L	(10)Butcher,Jennifer	(6)Butcher,Jennifer
02/21/01	* NORTHWEST MISSOURI STATE	64-60	W	(16)Chapman,Kristy	(17)Butcher,Jennifer
02/24/01	* at Missouri-Rolla	73-67	W	(23)Walker,Crystal	(9)Walker,Crystal (9)Butcher,Jennifer
02/27/01	# at Missouri Western	52-64	L	(14)Walker,Crystal	(5)Butcher,Jennifer

^Torneo Cancun De Basquetbol
 \$ Drury University Classic
 * MIAA Game
 # MIAA Tournament

ATTENDANCE:	TOTALS	AVG/GAME
HOME	16,155	1,243
AWAY	12,972	927
NEUTRAL	750	250
TOTALS	29,877	996

	Score	1st-2nd	FG-A	Pct.	3Pt-A	Pct.	Ft-A	Pct.	O	D	Reb	F	A	TO	BL	St
Washburn	73	29-44	25-61	.410	3-16	.188	20-24	.833	13	29	42	22	17	22	1	8
Bethany	59	22-37	18-55	.327	4-10	.400	19-26	.731	10	24	34	20	13	24	0	7
Washburn	59	20-39	28-69	.406	0-6	.000	3-14	.214	20	21	41	18	11	21	0	8
Hillsdale College	61	25-36	24-55	.436	6-15	.400	7-16	.438	18	28	46	17	9	34	1	6
Washburn	70	27-43	27-52	.519	2-4	.500	14-28	.500	13	30	43	25	15	30	0	3
Millersville	67	27-40	26-59	.441	2-6	.333	13-28	.464	13	20	33	25	14	21	3	6
Washburn	82	43-39	32-61	.525	2-3	.667	16-23	.696	10	24	34	18	20	19	4	7
Fort Hays State	71	36-35	20-54	.370	5-14	.357	26-29	.897	11	25	36	19	12	24	5	7
Washburn	78	34-44	24-59	.407	2-8	.250	28-30	.933	12	28	40	24	15	13	1	13
Arkansas-Monticello	59	32-27	20-59	.339	6-19	.316	13-21	.619	14	25	39	21	11	20	2	5
Washburn	69	40-29	26-62	.419	2-6	.333	15-21	.714	13	25	38	20	20	20	0	6
Angelo State	68	31-37	21-52	.404	6-14	.429	20-25	.800	8	27	35	19	14	25	0	5
Washburn	85	42-43	33-68	.485	9-15	.600	10-20	.500	13	27	40	16	10	29	4	11
William Jewell	53	21-32	18-59	.305	6-23	.261	11-13	.846	11	26	37	20	9	21	1	2
Washburn	51	23-28	21-59	.356	3-11	.273	6-10	.600	13	27	40	16	10	29	4	11
Missouri-St. Louis	59	19-40	22-57	.386	2-13	.154	13-18	.722	12	26	38	11	7	25	2	9
Washburn	67	27-40	29-63	.460	3-9	.333	6-8	.750	12	18	30	17	12	20	1	8
Missouri Southern	73	33-40	25-52	.481	6-17	.353	17-25	.680	14	22	36	14	16	22	2	12
Washburn	54	36-18	22-61	.361	2-11	.182	8-12	.667	8	24	32	23	10	13	1	6
Southwest Baptist	70	36-34	23-57	.404	4-12	.333	20-27	.741	13	34	47	15	12	17	2	3
Washburn	63	35-28	27-70	.386	2-8	.250	7-10	.700	13	26	39	13	15	14	5	10
Truman State	52	19-33	20-55	.364	3-17	.176	9-17	.529	10	31	41	12	11	25	5	8
Washburn	42	14-28	16-50	.320	3-10	.300	7-12	.583	13	21	34	19	9	20	0	8
Emporia State	65	28-37	18-44	.409	5-18	.278	24-32	.750	10	24	34	13	11	13	1	13
Washburn	54	28-26	20-56	.357	3-8	.375	11-20	.550	16	16	32	28	13	16	1	7
Pittsburg State	73	41-32	23-40	.575	7-10	.700	20-35	.571	9	26	35	22	16	16	1	8
Washburn	65	38-27	24-49	.490	4-4	1.000	13-17	.765	6	20	26	17	12	15	3	8
Central Missouri	64	28-36	24-52	.462	7-20	.350	9-11	.818	10	22	32	13	15	21	4	3
Washburn	46	31-15	16-52	.308	2-10	.200	12-18	.667	18	20	38	20	9	23	1	8
Missouri Western	83	47-36	28-56	.500	12-18	.667	15-27	.556	14	20	34	17	17	15	2	15
Washburn	58	20-38	19-53	.358	3-14	.214	17-23	.739	16	22	38	21	14	24	6	10
Northwest Missouri	69	33-36	26-57	.456	4-20	.200	13-16	.813	7	22	29	20	14	18	3	13
Washburn	65	36-29	20-42	.476	4-13	.308	21-28	.750	10	18	28	17	12	15	1	9
Missouri-Rolla	61	22-39	21-43	.488	7-14	.500	12-15	.800	5	14	19	21	12	15	2	5
Washburn	48	20-28	17-50	.340	5-13	.385	9-12	.750	13	21	34	13	10	16	1	10
Missouri Southern	45	22-23	18-50	.360	1-8	.125	8-12	.667	14	18	32	13	4	17	2	6
Washburn	65	29-36	28-56	.500	1-6	.167	8-12	.667	14	27	41	19	13	23	1	6
Southwest Baptist	73	39-34	24-55	.436	5-19	.263	20-28	.714	9	16	25	16	14	13	2	8
Washburn	63	29-34	22-52	.423	4-10	.400	15-23	.652	14	20	34	16	13	14	0	9
Truman State	56	24-32	20-47	.426	6-22	.273	10-12	.833	8	22	30	23	13	20	2	9
Washburn	50	25-25	17-46	.370	2-11	.182	14-17	.824	11	27	38	21	7	20	2	7
Emporia State	55	31-24	18-56	.321	5-16	.313	14-21	.667	15	16	31	18	12	13	5	7
Washburn	57	29-28	16-55	.291	2-8	.250	23-25	.920	17	19	36	20	6	13	4	5
Pittsburg State	69	37-32	26-50	.520	1-6	.167	16-24	.667	11	22	33	20	15	12	2	6
Washburn	45	24-21	18-52	.346	3-13	.231	6-9	.667	11	22	33	13	12	14	2	4
Central Missouri	60	30-30	23-52	.442	8-23	.348	6-7	.857	8	23	31	16	14	13	0	2
Washburn	50	22-28	20-57	.351	0-14	.000	10-16	.625	14	19	33	20	9	15	0	3
Missouri Western	76	23-53	25-62	.403	8-25	.320	18-26	.692	22	26	48	18	15	13	1	6
Washburn	64	28-36	22-71	.310	5-18	.278	15-26	.577	27	26	53	15	14	14	3	9
Northwest Missouri	60	28-32	20-55	.364	8-22	.364	12-17	.706	9	27	36	17	13	16	1	6
Washburn	73	32-41	23-58	.397	5-10	.500	22-35	.629	24	28	52	22	17	19	1	6
Missouri-Rolla	67	28-39	24-57	.421	4-9	.444	15-22	.682	8	19	27	22	15	10	3	7
MIAA Championship Tournament First Round																
Washburn	52	28-24	20-42	.476	5-9	.556	7-13	.538	4	23	27	12	12	24	0	3
Missouri Western	64	27-37	24-54	.444	7-18	.389	9-14	.643	9	21	30	16	11	16	4	7
Season Totals																
Washburn	1648		612-1526	.401	81-268	.302	343-506	.678	371	630	1001	503	348	497	46	203
Opponents	1732		599-1444	.415	145-428	.339	389-564	.690	302	626	928	478	339	499	58	191

32
WASHBURN
Lady Blues Basketball

Washburn record when...

Leading at the half	11-2
Trailing at the half	1-11
Tied at the half	1-1
Leading with 5:00 remaining	13-0
Trailing with 5:00 remaining	0-12
Tied with 5:00 remaining	0-2
Playing in overtime games	0-0
Outrebounding opponents	10-7
Opponents outrebounding	3-6
Having same rebound total	0-1
Having more steals	10-3
Opponent has more steals	1-10
Having same steal total	2-1
Having more blocks	5-3
Opponent has more blocks	6-10
Having same blocks total as opponent	2-1
Having more fouls	5-10
Opponent has more fouls	5-3
Having same foul total as opponent	3-1
Turning the ball over more	2-10
Opponent turns the ball over more	10-3
Having same turnover total as opponent	1-1
Making more free throws than opponents	9-2
Making less free throws than opponents	4-10
More free throws attempts than opponents	7-4
Less free throws attempts than opponents	4-10
Having same free throw attempts as opponent	2-0
Hitting more 3-point field goals than opponents	3-1
Hitting less 3-point field goals than opponents	8-14
Hitting same 3-point goals as opponents	1-0
Shooting more 3-point attempts than opponents	2-1
Shooting less 3-point attempts than opponents	9-14
Shooting 50 percent or better	2-1
Shooting less than 50 percent	11-13
Opponent shoots 50 percent or better	0-3
Opponent shoots less than 50 percent	13-11
Shooting better than opponent	8-3
Shooting worse than opponent	5-11
Scoring 50 or less	1-4
Scoring between 51-60	0-8
Scoring between 61-70	7-2
Scoring between 71-80	3-0
Scoring between 81-90	2-0
Scoring between 91-100	0-0
Scoring more than 100	0-0
Opponent scores less than 50	1-0
Opponent scores between 51-60	5-4
Opponent scores between 61-70	7-5
Opponent scores between 71-80	0-4
Opponent scores between 81-90	0-1
Opponent scores between 91-100	0-0
Opponent scores more than 100	0-0
In November	3-1
In December	3-1
In January	4-6
In February	3-6
In March	0-0

Double Figure Scoring

Kristy Chapman	19
Jennifer Butcher	14
Crystal Walker	11
Jodi Rausch	7
Thorlan Buchanan	6
Jovanae St. Cyr	3
Bethany McGraw	2
Sharina Watkins	2
Linsey Modellmog	2

Double Figure Rebounding

Jennifer Butcher	5
Crystal Walker	4
Jovanae St. Cyr	2

Double Doubles Season

Jennifer Butcher	3
Crystal Walker	1

Double Doubles Career

Jennifer Butcher	13
Jodi Rausch	3
Crystal Walker	2

20-Point Scoring Season

Jodi Rausch	2
Kristy Chapman	2
Crystal Walker	1

20-Point Scoring Career

Jennifer Butcher	11
Jodi Rausch	6
Kristy Chapman	1
Crystal Walker	1

Point Figures

Biggest halftime lead	21 (12-16 vs William Jewell)
Biggest halftime deficit	16 (1-20 Missouri Western)
Biggest lead	36 (12-16 vs William Jewell)
Biggest deficit	37 (1-20 Missouri Western)

Streaking Lady Blues 2000-01

2000-01 winning	(longest 5)
2000-01 losing	1-current (longest 4)

Washburn Lady Blues...

Consecutive games with a 3-pointer	3
<i>last game without, 2-17-01 vs Missouri Western</i>	
100-point games	6
Games since last reached 100 points	285
<i>last 100-point game, 2-23-91 at Missouri-St. Louis</i>	
Consecutive games with opponents under 100	63
Season openers	23-9
Season openers under Ron McHenry	1-0
Home openers in Lee Arena	12-3

Game #1

Nov. 18, 2000 • Topeka, Kan. • Lee Arena (1,181)

Washburn 73 • Bethany 59

Bethany	MP	FG	3P	FT	R	F	AS	TO	BS	ST	TP
Greiving	26	3-6	0-0	2-2	3	3	1	3	0	0	8
Holm	19	2-6	0-0	0-0	2	1	0	0	0	0	4
Rogge	31	0-4	0-3	2-2	4	4	6	7	0	3	2
Heese	20	2-9	0-0	4-4	2	2	1	2	0	0	8
Bailey	14	1-2	0-1	0-0	2	1	0	2	0	0	2
Lindquist	2	0-1	0-0	0-0	1	1	0	1	0	0	0
Fiene	4	0-0	0-0	2-2	0	0	0	2	0	0	2
Scardina	17	2-6	2-3	0-0	1	1	1	1	0	1	6
Nech	10	0-0	0-0	0-2	3	2	0	2	0	0	0
Terrell	7	0-1	0-0	0-0	0	0	0	2	0	0	0
Strathman	29	5-13	2-2	7-8	11	3	3	2	0	1	19
Roskens	21	3-8	0-1	2-6	3	2	1	0	0	2	8
TEAM	200	18-55	4-10	19-26	34	20	13	24	0	7	59

Washburn	MP	FG	3P	FT	R	F	AS	TO	BS	ST	TP
Butcher	25	0-6	0-2	0-0	6	5	2	4	0	1	0
Rausch	27	7-8	0-0	8-8	6	2	0	2	0	1	22
St. Cyr	26	1-4	0-0	2-2	9	1	4	3	0	0	4
McGraw	27	3-8	2-4	1-2	4	3	2	3	0	1	9
Buchanan	17	2-6	0-0	1-2	2	1	4	4	0	0	5
Williams	14	0-5	0-4	0-0	0	0	0	1	0	0	0
Chapman	26	6-14	0-4	6-8	6	3	5	4	0	4	18
Watkins	7	2-3	1-1	0-0	2	0	0	1	0	0	5
Antholz	10	1-1	0-0	2-2	1	2	0	0	0	1	4
Youngkin	6	0-2	0-1	0-0	1	1	0	0	0	0	0
Walker	15	3-4	0-0	0-0	3	4	0	0	1	0	6
TEAM	200	25-61	3-16	20-24	42	22	17	22	1	8	73

	Halftime	FG%	3PT%	FT%
Bethany	22	.327	.400	.731
Washburn	29	.410	.188	.833

Officials: Grayson, Ault, Roeser
 Technicals: None
 Notes: Ron McHenry wins first game as Lady Blues head coach. Jodi Rausch paces WU with 22 points. Kristy Chapman scores new career high of 18.

Game #2

Nov. 23, 2000 • Cancun, Mexico • Tomeo Cancun de Basquetbol (114)

Hillsdale 61 • Washburn 59

Washburn	MP	FG	3P	FT	R	F	AS	TO	BS	ST	TP
Butcher	22	2-5	0-1	1-2	2	3	3	1	0	1	5
St.Cyr	24	2-5	0-0	4-12	3	3	3	3	0	2	4
Rausch	20	7-14	0-2	1-3	5	2	0	3	0	0	15
McGraw	24	0-2	0-1	0-0	1	5	1	4	0	0	0
Buchanan	26	6-10	0-0	0-0	0	2	3	3	0	2	12
Williams	11	1-5	0-2	1-2	2	0	0	1	0	1	3
Chapman	26	5-14	0-0	0-2	3	1	1	3	0	2	10
Watkins	5	0-1	0-0	0-0	0	0	0	1	0	0	0
Antholz	15	1-4	0-0	0-1	5	0	0	1	0	0	2
Walker	27	4-9	0-0	0-0	8	2	0	1	0	0	8
TEAM	200	28-69	0-6	3-14	41	18	11	21	0	8	59

Hillsdale	MP	FG	3P	FT	R	F	AS	TO	BS	ST	TP
Dowd	22	1-7	0-5	0-0	2	3	0	5	0	3	2
Paxson	24	1-4	0-0	1-2	7	4	0	3	0	0	3
Pearson	19	4-9	0-0	1-2	8	0	0	5	0	0	9
Heid	37	9-15	3-5	1-3	7	3	5	10	1	1	22
Wiesen	39	3-5	2-3	3-5	3	0	1	2	0	1	11
Cibor	31	2-6	1-2	0-0	5	2	1	7	0	1	5
Kennedy	8	0-1	0-0	0-2	1	0	1	0	0	0	0
Brewis	0+	0-0	0-0	0-0	0	1	0	0	0	0	0
Algera	20	4-8	0-0	1-2	7	4	1	2	0	0	9
TEAM	200	24-55	6-15	7-16	46	17	9	34	1	6	61

	Halftime	FG%	3PT%	FT%
Washburn	20	.406	.000	.214
Hillsdale	25	.436	.400	.438

Officials: Fout, Doss, St. Pierre
 Technicals: None
 Notes: Jodi Rausch leads Lady Blues with 15. Jovanae St. Cyr pulls down career high 12 rebounds.

Game #3

Nov. 24, 2000 • Cancun, Mexico • Tomeo Cancun de Basquetbol (134)

Washburn 70 • Millersville 67

Millersville	MP	FG	3P	FT	R	F	AS	TO	BS	ST	TP
Schneider	33	4-6	0-0	4-8	4	2	0	0	0	1	12
Burchin	24	6-13	0-1	0-0	3	5	0	6	0	0	12
Bashir	26	3-10	0-1	4-8	3	4	8	6	0	3	10
Keller	26	1-4	0-0	1-2	4	2	0	1	1	0	3
Hoffman	30	3-8	0-0	1-1	6	4	1	4	2	0	7
Mertz	0+	0-0	0-0	0-0	0	0	1	0	0	0	0
Smith	23	3-7	1-3	0-3	0	1	0	2	0	0	7
Hickman	11	0-2	0-0	0-0	6	3	0	0	0	0	0
Loucks	4	1-1	0-0	2-2	1	1	0	0	0	0	4
Robles	14	5-8	1-1	1-3	2	3	2	2	0	2	12
Charles	9	0-0	0-1	0-0	0	0	2	0	0	0	0
TEAM	200	26-59	2-6	13-28	33	25	14	21	3	6	67

Washburn	MP	FG	3P	FT	R	F	AS	TO	BS	ST	TP
Butcher	35	3-7	0-1	5-8	13	4	2	5	0	0	11
Rausch	23	1-3	0-0	0-2	3	2	1	5	0	1	2
St. Cyr	28	5-11	0-0	4-6	5	4	3	6	0	1	14
McGraw	30	3-5	1-1	0-0	2	4	4	3	0	0	7
Buchanan	30	5-8	0-0	2-2	4	2	1	0	0	0	12
Williams	1	0-0	0-0	0-0	1	0	0	0	0	0	0
Chapman	26	6-10	1-2	3-8	2	2	2	4	0	1	16
Watkins	2	0-0	0-0	0-0	0	1	0	1	0	0	0
Antholz	7	0-0	0-0	0-0	0	1	0	1	0	0	0
Youngkin	1	0-0	0-0	0-0	0	0	0	0	0	0	0
Walker	18	4-8	0-0	2-10	2	1	4	0	0	0	8
TEAM	200	27-52	2-4	14-28	43	25	15	30	0	3	70

	Halftime	FG%	3PT%	FT%
Millersville	27	.441	.333	.464
Washburn	27	.519	.500	.500

Officials: Brown, Doss, St. Pierre
 Technicals: None
 Notes: Lady Blues win behind Kristy Chapman's 16 points and Jennifer Butcher's double-double of 11 points and 13 rebounds. Chapman and Thorlan Buchanan named to all-tournament team.

Game #4

Nov. 29, 2000 • Topeka, Kan. • Lee Arena (1,050)

Washburn 82 • Fort Hays State 71

Fort Hays	MP	FG	3P	FT	R	F	AS	TO	BS	ST	TP
Wendell	11	0-3	0-0	2-2	3	3	1	2	1	0	2
Priest	20	4-10	1-3	0-0	3	5	2	4	0	0	9
Prewitt	26	1-5	0-2	5-6	6	3	5	5	1	3	7
Porter	35	6-9	1-4	2-2	1	0	1	2	1	1	15
Terry	23	3-7	1-1	5-5	1	1	1	3	0	0	12
Robinson	0+	0-0	0-0	0-0	0	0	0	0	0	0	0
Schrader	15	0-3	0-1	7-8	5	1	1	2	0	0	7
Eck	18	1-3	0-0	0-0	0	0	1	1	0	0	2
Pokorny	1	0-0	0-0	0-0	1	0	0	0	0	0	0
Heiman	27	1-7	0-1	2-2	5	3	0	3	2	2	4
Baldwin	10	2-3	2-2	0-0	2	0	0	2	0	1	6
Barrett	13	2-4	0-0	3-4	3	3	0	0	0	0	7
Stoltz	1	0-0	0-0	0-0	0	0	0	0	0	0	0
TEAM	200	20-54	5-14	26-29	36	19	12	24	5	7	71

Washburn	MP	FG	3P	FT	R	F	AS	TO	BS	ST	TP
Butcher	33	6-9	1-2	6-8	6	4	4	1	1	2	19
Rausch	29	11-19	0-0	3-5	5	1	0	2	2	0	25
St. Cyr	24	2-3	0-0	2-2	6	0	2	2	0	1	6
McGraw	28	2-3	1-1	1-2	2	2	3	3	0	0	6
Buchanan	29	4-9	0-0	2-2	1	3	6	2	0	1	10
Williams	3	0-0	0-0	0-0	0	0	0	0	0	0	0
Chapman	21	2-6	0-0	2-2	1	3	3	4	0	0	6
Watkins	8	2-4	0-0	1-1	1	1	0	0	0	1	4
Moddelmog	1	0-1	0-0	0-0	1	0	0	0	0	0	0
Antholz	4	0-0	0-0	0-0	0	1	0	1	0	0	0
Youngkin	1	0-0	0-0	0-0	0	0	0	0	0	0	0
Morrow	1	0-0	0-0	0-0	0	0	0	0	0	0	0
Walker	18	3-7	0-0	0-1	8	3	2	3	1	2	6
TEAM	200	32-61	2-3	16-23	34	18	20	19	4	7	82

	Halftime	FG%	3PT%	FT%
Fort Hays	36	.370	.357	.897
Washburn	43	.525	.667	.696

Officials: Randle, Bonner, Tharp
 Technicals: None
 Notes: Jodi Rausch scores 25 to lead Lady Blues. WU outscores Fort Hays 30-16 in the paint, and scores 24 points off of turnovers.



Jodi Rausch scored 25 points to help Washburn defeat Fort Hays State for the fifth straight time. Rausch drained 11 field goals in Washburn's 82-71 victory.

Game #5

Dec. 1, 2000 • Springfield, Mo. • Weiser Gym (220)

Washburn 78 • Arkansas-Monticello 59

Monticello	MP	FG	3P	FT	R	F	AS	TO	BS	ST	TP
Jones,S.	26	4-13	0-0	3-4	10	3	10	2	0	0	11
Hillis	22	3-9	0-1	3-3	7	5	1	4	1	0	9
Young	28	0-2	0-0	0-0	2	1	2	3	0	1	0
Hollosy	27	4-8	4-7	1-2	2	3	2	2	1	1	13
Selph	13	0-5	0-2	0-0	0	1	0	2	0	0	0
McCrea	25	2-7	0-4	1-3	2	4	0	0	0	1	5
Pilgrim											

Game #6

Dec. 3, 2000 • Springfield, Mo. • Weiser Gym (554)

Washburn 69 • Angelo State 68

Angelo	MP	FG	3P	FT	R	F	AS	TO	BS	ST	TP
Moore	23	2-5	0-0	9-10	10	4	1	5	0	0	13
Roetgerink	23	1-8	0-0	0-0	8	3	1	3	0	0	2
Williamson	33	3-9	0-4	4-4	1	1	1	2	0	1	10
Nabors	29	4-8	1-2	2-2	3	0	4	3	0	1	11
Nowlin	32	5-10	4-6	2-2	5	2	1	2	0	3	16
Hocker	5	0-0	0-0	0-0	0	0	0	0	0	0	0
Gilliam	21	3-5	0-0	3-7	4	3	0	3	0	0	9
Goble	22	1-2	1-1	0-0	0	4	3	7	0	0	3
Whalon	9	1-3	0-1	0-0	0	2	2	0	0	0	2
Kolar	3	1-2	0-0	0-0	1	0	0	0	0	0	2
TEAM	20021-52	6-1420-25	35	19	14	25	0	5	68		

Washburn	MP	FG	3P	FT	R	F	AS	TO	BS	ST	TP
Butcher	30	5-9	0-0	3-6	7	3	1	4	0	1	13
Rausch	18	4-12	1-1	2-2	5	3	1	1	0	0	11
St. Cyr	26	3-11	0-1	4-4	4	3	2	2	0	1	10
McGraw	36	2-6	0-2	0-0	2	2	2	4	0	1	4
Buchanan	37	3-7	0-0	0-0	2	3	5	4	0	3	6
Chapman	23	5-11	1-2	2-4	2	3	5	2	0	0	13
Watkins	9	0-1	0-0	1-2	1	1	1	0	0	0	1
Antholz	1	0-0	0-0	0-0	0	1	0	0	0	0	0
Walker	20	4-5	0-0	3-3	10	1	3	3	0	0	11
TEAM	20026-62	2-6152-11	38	20	20	20	0	6	69		

	Halftime	FG%	3PT%	FT%
Angelo	31	.404	.429	.800
Washburn	40	.419	.333	.714

Officials: Murray, Krause, Goddard
Technical: Chapman
Notes: Kristy Chapman hits jumper with four second left in game for Lady Blues' win. Crystal Walker has first double-double with 11 points and 10 rebounds. Chapman and Butcher each have 13 points. Jodi Rausch scores 11 and Jovanae St. Cyr scores 10.

Game #7

Dec. 16, 2000 • Topeka, Kan. • Lee Arena (211)

Washburn 85 • William Jewell 53

Jewell	MP	FG	3P	FT	R	F	AS	TO	BS	ST	TP
Helwig	26	1-4	1-4	2-2	5	4	3	5	1	1	5
Knopik	33	2-8	1-2	1-2	4	1	1	5	0	0	6
Jenkins	25	5-8	0-0	1-1	4	1	0	1	0	0	11
Johnson	25	3-9	2-6	0-0	2	1	2	2	0	0	8
Esely	25	3-16	1-7	3-4	3	5	1	2	0	0	10
Cianciolo	18	0-1	0-1	0-0	0	2	0	0	0	0	0
Swanson	4	0-0	0-0	0-0	3	0	0	0	0	0	0
Wildhaber	1	0-1	0-1	0-0	0	0	0	0	0	0	0
Moran	22	2-5	1-2	1-1	6	3	2	3	0	0	6
Stein	4	1-2	0-0	2-2	2	1	0	0	0	0	4
Lade	11	1-5	0-0	1-1	2	2	0	0	0	0	1
Pederson	6	0-0	0-0	0-0	1	2	0	0	0	0	0
TEAM	20018-59	6-23	11-13	37	20	9	21	1	2	53	

Washburn	MP	FG	3P	FT	R	F	AS	TO	BS	ST	TP
Butcher	29	2-4	0-0	0-0	6	3	2	2	0	3	4
St. Cyr	21	5-12	0-0	0-2	7	2	1	4	1	1	10
Rausch	28	4-8	0-0	0-1	8	1	0	0	1	2	8
McGraw	29	2-6	1-3	1-4	2	2	2	0	0	1	6
Buchanan	25	6-8	0-0	2-4	4	0	8	2	0	0	14
Williams	17	4-7	4-6	0-0	0	1	1	1	1	0	12
Chapman	16	5-7	2-2	1-1	4	1	4	0	0	3	13
Watkins	4	2-4	2-2	0-0	2	1	0	0	0	1	6
Moddelmog	10	1-2	0-0	0-0	0	0	0	0	0	0	2
Antholz	5	0-2	0-0	0-0	0	2	2	1	0	0	0
Younkin	10	1-4	0-2	1-2	2	0	0	0	0	0	3
Morrow	4	0-1	0-0	3-4	2	1	0	0	0	0	3
Taylor	2	1-3	0-0	2-2	1	0	0	0	0	0	4
TEAM	20033-68	9-1510-20	44	14	21	11	3	11	85		

	Halftime	FG%	3PT%	FT%
Jewell	21	.305	.261	.846
Washburn	42	.485	.600	.500

Officials: Grayson, Grusing, Fevert
Technical: None
Notes: Lady Blues roll with 85 points over William Jewell. Thorlan Buchanan leads four Lady Blues in double figures with 14 points and eight rebounds. Kristy Chapman scores 13, Morgan Williams scores 12 hitting 4 of 6 3-pointers against her father's team. Her dad is WJC's assistant coach.

Game #8

Dec. 30, 2000 • Topeka, Kan. • Lee Arena (1,205)

Missouri-St. Louis 59 • Washburn 51

UMSL	MP	FG	3P	FT	R	F	AS	TO	BS	ST	TP
Lane	31	3-12	0-4	2-2	3	2	0	1	1	1	8
Wellen	35	6-11	0-0	6-10	6	0	0	1	0	2	18
Mauck	17	0-1	0-0	1-2	2	1	0	5	0	1	1
Albert	31	2-11	1-5	4-4	6	2	1	7	0	0	9
Gwaltney	36	2-4	0-0	0-0	6	1	5	4	0	2	4
Dowell	8	0-1	0-1	0-0	1	0	0	2	0	0	0
Beohme	24	4-8	0-1	0-0	3	1	1	3	0	0	8
Brefeld	6	2-4	1-2	0-0	4	0	1	0	1	0	5
Longseth	12	3-5	0-0	0-0	3	4	0	1	1	2	6
TEAM	20022-57	2-13	13-18	38	11	7	25	2	9	59	

Washburn	MP	FG	3P	FT	R	F	AS	TO	BS	ST	TP
Butcher	31	2-10	1-2	1-2	14	2	2	2	2	1	1
Rausch	20	1-4	0-0	0-0	6	2	0	1	1	0	2
St. Cyr	24	2-6	0-0	0-0	4	3	1	7	0	1	4
McGraw	29	4-8	0-1	0-0	1	3	2	4	0	1	8
Buchanan	33	3-9	0-0	0-0	2	1	3	4	1	3	6
Chapman	23	5-11	2-6	2-4	6	2	1	7	0	3	14
Watkins	15	1-5	0-2	0-0	1	0	1	1	0	0	2
Moddelmog	1	0-0	0-0	0-0	0	0	0	1	0	0	0
Antholz	3	0-0	0-0	0-0	0	0	0	1	0	0	0
Walker	21	3-6	0-0	3-4	3	3	0	1	1	1	9
TEAM	20021-59	3-11	6-10	40	16	10	29	4	11	20	

	Halftime	FG%	3PT%	FT%
UMSL	19	.386	.154	.722
Washburn	23	.356	.273	.600

Officials: Bonner, Frusing, Brown
Technical: None
Notes: Butcher tied career high 14 rebounds. Kristy Chapman leads Lady Blues with 14 points. Lady Blues commit 29 turnovers losing for first time after leading at halftime.

Game #9

Jan. 3, 2001 • Joplin, Mo. • Leggett & Platt (1,000)

Missouri Southern 73 • Washburn 67

Washburn	MP	FG	3P	FT	R	F	AS	TO	BS	ST	TP
Butcher	26	2-9	0-2	2-2	2	5	1	0	0	1	6
Rausch	22	1-5	0-0	0-0	3	0	1	3	0	1	2
St. Cyr	18	4-7	0-0	0-0	1	1	1	3	0	1	8
McGraw	27	5-7	1-1	0-0	1	3	3	2	0	0	11
Buchanan	34	6-11	0-0	0-0	4	1	3	4	0	2	12
Chapman	25	2-9	1-3	2-4	3	1	2	3	0	0	7
Watkins	13	4-5	1-2	0-0	0	1	0	2	0	1	9
Moddelmog	3	0-1	0-1	0-0	0	1	0	0	0	0	0
Antholz	13	0-0	0-0	0-0	0	1	0	0	0	0	0
Younkin	2	0-1	0-0	0-0	2	1	0	0	0	0	0
Walker	17	5-8	0-0	2-6	3	0	0	1	2	12	
TEAM	20029-63	3-9	6-8	30	17	12	20	1	8	67	

MSSC	MP	FG	3P	FT	R	F	AS	TO	BS	ST	TP
Lovato	35	2-9	2-6	0-0	4	1	2	2	0	2	6
Noel	18	2-4	0-0	1-1	2	2	3	2	0	1	5
Gariss	31	9-12	0-0	7-12	7	4	1	5	0	1	25
Gonzalez	32	5-11	3-7	7-7	9	1	3	3	0	2	20
Callahan	33	2-5	1-4	1-1	2	1	5	2	0	2	6
Hurt	7	0-2	0-0	0-0	0	0	0	3	0	0	0
Messick	5	1-1	0-0	0-0	1	0	0	1	0	0	2
Ivy	18	3-6	0-0	0-2	3	3	0	2	0	1	6
Christiansen	12	0-0	0-0	0-0	1	1	1	0	2	1	0
Jones	9	1-2	0-0	1-2	3	1	1	2	0	2	3
TEAM	20025-52	6-17	17-25	36	14	16	22	2	12	73	

	Halftime	FG%	3PT%	FT%
Washburn	27	.460	.333	.750
MSSC	33	.481	.353	.680

Officials: Murray, Goss, Maune
Technical: None
Notes: Crystal Walker and Thorlan Buchanan lead Lady Blues with 12 points. Bethany McGraw scores 11. Sharina Watkins scores a career high nine points. Lady Lions beat Lady Blues for the first time since Feb. 21, 1996.

Game #10

Jan. 6, 2001 • Bolivar, Mo. • Davison Fieldhouse (570)

Southwest Baptist 70 • Washburn 54

Washburn	MP	FG	3P	FT	R	F	AS	TO	BS	ST	TP
Butcher	34	6									



Kristy Chapman scored a career-high 22 points to help lead Washburn to a 65-64 victory over No. 24 Central Missouri State in Lee Arena on Jan. 17.

Game #12

Jan. 10, 2001 • Topeka, Kan. • Lee Arena (1,890)

No. 3 Emporia State 65 • Washburn 42

ESU	MP	FG	3P	FT	R	F	AS	TO	BS	ST	TP
Holloway	32	1-5	1-4	3-4	2	3	2	2	0	0	6
Bloss	35	6-8	0-0	10-16	11	1	0	3	1	2	22
Wilkinson	10	3-5	0-0	0-0	5	1	1	0	0	0	6
Blakely	40	2-7	1-6	2-2	4	2	6	2	0	3	7
McKee	34	5-14	2-4	5-6	5	2	1	4	0	5	17
Laird	24	1-4	1-4	0-0	2	1	1	1	0	1	3
Denning	25	0-1	0-0	4-4	2	3	0	1	0	2	4
TEAM	200	18-44	5-18	24-32	34	13	11	13	1	13	65

Washburn	MP	FG	3P	FT	R	F	AS	TO	BS	ST	TP
Butcher	27	5-7	1-1	2-5	9	3	1	2	0	2	13
St. Cyr	21	2-5	0-0	1-2	3	3	3	2	0	0	5
Walker	33	4-8	0-0	3-3	5	5	0	0	0	1	11
McGraw	28	0-5	0-0	0-0	0	0	3	4	0	2	0
Buchanan	26	0-4	0-0	0-0	1	2	2	6	0	0	0
Chapman	18	2-9	1-4	1-2	5	3	0	5	0	0	6
Watkins	5	0-1	0-0	0-0	0	1	0	1	0	0	0
Moddelmog	16	0-4	0-1	0-0	3	1	0	0	0	0	0
Rausch	16	1-2	0-1	0-0	1	1	0	0	0	2	2
Antholz	3	0-0	0-0	0-0	1	0	0	0	0	0	0
Youngkin	7	2-5	1-3	0-0	3	0	0	0	0	1	5
TEAM	200	16-50	3-10	7-12	34	19	9	20	0	8	42

	Halftime	FG%	3PT%	FT%
ESU	28	.409	.278	.750
Washburn	14	.320	.300	.583

Officials: Randle, Grusing, Brown

Technical: None

Notes: ESU ranked No. 3 in WBCA Poll. ESU jumped out to a 26-7 lead to start game. Jennifer Butcher scored 13 to lead Lady Blues. Crystal Walker scored 11. ESU's Emily Bloss records double-double with 22 points and 11 rebounds.

Game #13

Jan. 13, 2001 • Pittsburg, Kan. • John Lance Arena (1,446)

Pittsburg State 73 • Washburn 54

Washburn	MP	FG	3P	FT	R	F	AS	TO	BS	ST	TP
Butcher	31	4-14	0-0	3-8	6	2	3	1	1	2	11
St. Cyr	22	1-3	0-0	0-1	7	3	3	1	0	2	2
Walker	23	6-11	0-0	0-0	4	4	0	4	0	0	12
Chapman	30	2-7	1-4	0-0	1	4	2	3	0	0	5
McGraw	28	2-4	1-1	0-0	1	2	1	1	0	1	5
Watkins	11	1-4	0-1	0-0	0	2	1	2	0	0	2
Moddelmog	16	0-1	0-0	0-0	4	3	1	1	0	1	0
Buchanan	9	0-1	0-0	0-0	0	1	1	1	0	0	0
Rausch	13	2-5	0-0	3-4	4	3	0	1	0	0	7
Antholz	8	0-0	0-0	0-0	2	0	2	0	1	0	0
Youngkin	8	1-4	1-2	2-2	2	1	1	0	0	1	5
Morrow	5	1-2	0-0	3-5	1	1	0	0	0	0	5
TEAM	200	20-56	3-8	11-20	32	28	13	16	1	7	54

PSU	MP	FG	3P	FT	R	F	AS	TO	BS	ST	TP
Turnbull	17	1-3	0-0	1-2	2	3	3	1	0	0	4
Shortt	18	2-3	0-0	1-2	1	2	1	2	0	1	5
Bohannon	31	1-2	0-0	6-14	8	2	1	1	0	0	8
Moats	21	2-3	0-1	1-3	2	4	0	3	0	1	5
Davied	33	5-6	3-3	4-5	6	1	7	4	0	4	17
Keeton	16	1-2	0-0	1-1	2	2	0	0	0	2	2
Johnson	7	1-3	0-1	2-2	1	2	1	2	0	0	4
Spieker	2	0-0	0-0	0-0	0	0	0	0	0	0	0
Spencer	23	2-4	0-0	0-0	4	2	0	0	0	0	2
Stahl	28	8-12	4-5	5-6	4	3	0	0	0	0	25
Hennigh	4	0-2	0-0	0-0	2	0	1	2	1	0	0
TEAM	200	23-40	7-10	20-35	35	22	16	16	1	7	54

	Halftime	FG%	3PT%	FT%
Washburn	28	.357	.375	.550
PSU	41	.575	.700	.571

Officials: Dillon, Glidewell, Hollander

Technical: None

Notes: Natalie Stahl leads Gorillas with 25 off the bench. Crystal Walker scores 12 to lead Lady Blues. Jennifer Butcher scores 11. Lady Blues 9 of 28 from field in second half.

Game #14

Jan. 17, 2001 • Topeka, Kan. • Lee Arena (1,131)

Washburn 65 • No. 24 Central Missouri 64

CMSU	MP	FG	3P	FT	R	F	AS	TO	BS	ST	TP
Shackelford	30	6-11	4-8	2-2	3	1	2	2	0	0	18
Benitez	7	0-0	0-0	0-0	0	0	0	2	0	0	0
Vaske	30	5-6	0-0	1-1	7	4	1	1	3	0	10
Tucker	23	3-6	0-0	2-2	2	2	1	6	0	1	8
Nichols	40	4-14	2-7	0-0	4	0	5	1	0	2	10
Knobbe	20	2-5	1-3	2-2	0	1	5	3	0	0	7
LaBoube	5	0-2	0-0	0-0	0	0	0	0	1	0	0
Lawrence	12	1-1	0-0	0-0	3	1	0	2	0	0	2
Pettiford	2	0-1	0-0	0-0	0	0	0	0	0	0	0
Cassmeyer	22	3-5	0-0	1-2	5	3	1	4	0	0	7
Butterworth	9	0-1	0-0	2-2	2	1	0	0	0	0	2
TEAM	200	24-52	7-20	9-11	32	15	21	4	3	6	64

Washburn	MP	FG	3P	FT	R	F	AS	TO	BS	ST	TP
Butcher	22	3-7	1-1	1-2	4	3	0	1	0	3	8
St. Cyr	16	4-8	0-0	0-2	1	0	0	2	0	2	8
Walker	33	4-7	0-0	0-0	2	2	3	1	1	1	8
Chapman	28	5-9	2-2	10-11	5	2	0	1	0	0	22
McGraw	30	1-3	0-0	0-0	1	4	3	3	1	0	2
Moddelmog	23	1-3	0-0	0-0	3	1	0	1	1	0	2
Buchanan	15	3-3	0-0	0-0	0	1	4	3	0	1	6
Rausch	10	0-2	0-0	2-2	1	1	2	0	0	2	2
Antholz	3	0-1	0-0	0-0	0	0	0	0	0	0	0
Youngkin	1	0-1	0-0	0-0	1	0	0	0	0	0	0
Morrow	12	1-2	0-0	0-0	3	1	1	0	0	0	2
TEAM	200	24-49	4-4	13-17	26	17	12	15	3	8	65

	Halftime	FG%	3PT%	FT%
CMSU	28	.462	.350	.818
Washburn	38	.490	1.000	.765

Officials: Knight, Tyson, Weisbrook

Technical: None

Notes: Kristy Chapman scores career high 22 points hitting 10 of 11 from free throw line. CMSU missed two shots in final 10 second for a win after going on 19-7 run to pull score to 65-64 with 49 seconds left. CMSU was ranked No. 24 in WBCA Poll.

Game #15

Jan. 20, 2001 • Topeka, Kan. • Lee Arena (1,753)

No. 21 Missouri Western 83 • Washburn 46

MWSC	MP	FG	3P	FT	R	F	AS	TO	BS	ST	TP
Small	20	4-6	3-3	1-2	6	3	3	2	2	1	12
Patton	31	3-7	1-2	3-6	5	2	2	2	0	3	10
Kneib	23	2-4	0-0	4-9	6	2	2	2	0	1	8
Heithoff	21	3-3	2-2	2-2	1	2	2	2	0	5	10
Jones	27	6-13	1-3	2-2	3	2	1	4	0	1	15
Humphrey	17	3-5	2-2	0-1	0	2	1	0	0	1	8
Parlett	20	1-4	1-2	1-3	3	3	2	1	0	1	4
Roulette	20	3-6	2-4	2-2	1	3	1	0	2	10	
Doss	4	1-3	0-0	0-0	3	0	1	0	0	0	2
Euler	13	0-2	0-0	0-0	3	0	0	1	0	0	0
Brewster	4	2-3	0-0	0-0	1	0	0	0	0	0	4
TEAM	200	28-56	12-18	15-27	34	17	17	15	2	15	83

Washburn	MP	FG	3P	FT	R	F	AS	TO	BS	ST	TP
Butcher	25	0-2	0-0	3-6	9	3	0	3	0	3	3
St. Cyr	21	1-5	0-0	0-0	2	2	2	6	0	2	2
Walker	24	5-10	0-0	0-0	9	3	0	3	0	0	10
Chapman	29	4-16	2-5	5-8	5	0	3	3	0	0	15
McGraw	30	0-3	0-0	0-0	3	3	0	3	0	2	0
Watkins	6	0-1	0-1	0-0	0	0	0	1	0	0	0
Moddelmog	11	0-1	0-0	0-0	2	1	0	3	0	0	0
Buchanan	29	3-7	0-0	2-2	1	3	3	0	0	0	8
Rausch	10	2-3	0-0	0-0	2	3	0	0	1	1	4
Antholz	2	0-0	0-0	0-0	0	0	0	0	0	0	0
Morrow	9	1-3	0-0	2-2	3	2	1	0	0	0	4
TEAM											

Game #17

Jan. 27, 2001 • Topeka, Kan. • Lee Arena (1,029)

Washburn 65 • Missouri-Rolla 61

UMR	MP	FG	3P	FT	R	F	AS	TO	BS	ST	TP
Kelble	40	4-11	0-1	8-9	7	1	0	2	0	0	16
Kessenich	31	4-7	0-0	1-2	4	1	0	0	0	2	9
Schroetlin	36	3-5	0-0	1-2	2	4	4	3	0	0	7
Nietfeld	23	4-6	3-5	0-0	3	3	5	3	0	1	11
Milliken	35	6-9	4-7	0-0	2	4	1	5	2	1	16
Poulard	23	0-4	0-1	2-2	1	1	1	1	0	0	2
Judy	9	0-1	0-0	0-0	0	3	1	0	0	0	0
Rhodes	3	0-0	0-0	0-0	0	4	0	1	0	1	0
TEAM	20021-43	7-14	12-15	19	21	122	15	2	5	61	

Washburn	MP	FG	3P	FT	R	F	AS	TO	BS	ST	TP
St. Cyr	28	2-4	0-0	2-2	1	4	2	3	0	0	6
Walker	18	0-3	0-0	3-4	4	4	0	1	1	3	3
Antholz	12	1-1	0-0	0-0	1	1	0	0	0	0	2
McGraw	26	1-2	1-2	2-2	0	1	3	6	0	1	5
Moddelmog	18	1-4	0-1	0-0	2	2	0	0	0	0	2
Chapman	29	4-8	2-6	7-11	5	2	4	2	0	2	17
Watkins	17	0-3	0-3	0-0	0	1	0	1	0	1	0
Butcher	28	6-6	1-1	5-5	7	1	1	0	0	0	18
Rausch	22	5-10	0-0	2-4	5	1	1	0	1	0	12
Younkin	2	0-1	0-0	0-0	1	0	1	0	0	1	0
TEAM	20020-42	4-13	21-28	28	17	12	15	1	9	65	

	Halftime	FG%	3PT%	FT%
UMR	22	.488	.500	.800
Washburn	36	.476	.308	.750

Officials: Grayson, Glidewell, Krause

Technical: None

Notes: Lady Miners use 16-4 run over five minute mark in second half to draw within 3 points at 4:10 left (55-52). UMR would cut margin to 3 at 64-61 at :06 left. Jennifer Butcher becomes 15th Lady Blue to reach 1,000 points in career. Butcher scores game-high 18 on 6 of 6 FGA and 5 of 5 FT's.

Game #18

Jan. 31, 2001 • Topeka, Kan. • Lee Arena (1,347)

Washburn 48 • Missouri Southern 45

MSSC	MP	FG	3P	FT	R	F	AS	TO	BS	ST	TP
Ivy	23	2-5	0-0	2-2	4	2	0	2	0	0	6
Jones	29	4-7	0-0	2-2	4	4	1	3	1	0	10
Gariss	40	6-13	0-0	3-4	8	2	1	1	0	0	15
Gonzalez	36	2-9	0-2	0-0	1	1	1	5	1	2	4
Callahan	40	2-9	1-6	0-1	2	2	0	3	0	2	5
Hurt	0+	0-0	0-0	0-0	0	0	0	0	0	0	0
Messick	17	2-4	0-0	1-3	7	2	0	1	0	1	5
Brunnert	15	0-3	0-0	0-0	3	0	1	2	0	1	0
TEAM	20018-50	1-8	8-12	32	13	4	17	2	6	45	

Washburn	MP	FG	3P	FT	R	F	AS	TO	BS	ST	TP
St. Cyr	24	2-10	0-0	2-2	4	1	1	4	0	3	6
Walker	27	3-6	0-0	0-1	7	2	1	0	1	1	6
Antholz	7	0-3	0-0	0-0	3	2	0	0	0	0	0
McGraw	22	0-2	0-1	0-0	2	1	2	3	0	2	0
Moddelmog	11	1-3	0-1	0-0	3	0	0	0	0	0	2
Chapman	35	7-13	5-8	0-0	2	1	3	1	0	1	19
Watkins	27	0-2	0-1	3-4	4	0	1	2	0	2	3
Butcher	27	2-6	0-1	4-5	5	1	1	4	0	0	8
Rausch	12	1-4	0-1	0-0	1	4	0	1	0	1	2
Younkin	2	0-0	0-0	0-0	0	0	1	0	0	0	0
Morrow	6	1-1	0-0	0-0	0	1	0	1	0	0	2
TEAM	20017-50	5-13	9-12	34	13	10	16	1	10	48	

	Halftime	FG%	3PT%	FT%
MSSC	22	.360	.125	.667
Washburn	20	.340	.385	.750

Officials: Griffin, Tyson, Goddard

Technical: None

Notes: Jovanae St. Cyr's layup with 3:33 put WU up for good. Lady Blues win despite having a stretch of 9:17 without scoring. Jennifer Butcher becomes the 11th Lady Blue to score 1,000 points and pull down 500 rebounds.

Game #19

Feb. 3, 2001 • Topeka, Kan. • Lee Arena (1,638)

Southwest Baptist 73 • Washburn 65

SBU	MP	FG	3P	FT	R	F	AS	TO	BS	ST	TP
Davis	40	6-9	5-8	1-2	1	1	2	1	0	3	18
Long	33	3-10	0-1	8-11	4	4	1	1	1	1	14
Easterly	25	2-7	0-0	0-0	5	3	3	2	0	1	4
Crowley	25	6-11	0-4	7-8	5	3	2	1	0	3	19
McGee	34	2-6	0-0	4-6	2	2	2	3	0	0	8
Vuerman	10	2-3	0-1	0-0	3	2	2	1	0	0	4
Jones	0+	0-0	0-0	0-0	0	0	0	0	0	0	0
Gray	21	2-7	0-5	0-0	0	2	1	0	0	0	4
Mercer	12	1-2	0-0	0-1	3	1	0	3	1	0	2
TEAM	20024-55	5-19	20-28	25	16	14	13	2	8	73	

Washburn	MP	FG	3P	FT	R	F	AS	TO	BS	ST	TP
St. Cyr	28	0-2	0-0	0-0	8	3	4	4	0	0	0
Walker	24	6-8	0-0	1-2	9	1	2	1	1	4	13
Antholz	6	0-0	0-0	0-0	2	2	0	1	0	0	0
McGraw	22	3-8	1-3	0-0	1	1	0	6	0	0	7
Moddelmog	13	0-2	0-1	2-2	0	0	0	0	0	1	2
Chapman	31	5-10	0-2	3-5	5	1	2	3	0	0	13
Watkins	25	3-6	0-0	0-0	3	3	0	2	0	1	6
Butcher	20	8-9	0-0	2-3	5	3	0	1	0	0	18
Rausch	17	2-4	0-0	0-0	1	2	2	3	0	0	4
Morrow	14	1-7	0-0	0-0	3	3	3	2	0	0	2
TEAM	20028-56	1-6	8-12	41	19	13	23	1	6	65	

	Halftime	FG%	3PT%	FT%
SBU	39	.436	.263	.714
Washburn	29	.500	.167	.667

Officials: Randle, Browning, Weisbrook

Technical: None

Notes: SBU ranked No. 8 in South Central Region poll. Jennifer Butcher leads Lady Blues with 18 points off the bench. Crystal Walker scores career high 13 points. WU bench outscores SBU bench 43-10 and outscores SBU 44-20 in the paint. SBU 20 of 28 from free throw line.

Game #20

Feb. 5, 2001 • Kirksville, Mo. • Pershing Arena (267)

Washburn 63 • Truman 56

Washburn	MP	FG	3P	FT	R	F	AS	TO	BS	ST	TP
St. Cyr	25	2-4	0-0	1-2	6	2	3	0	0	0	5
Walker	30	1-6	0-0	4-8	3	3	1	6	0	3	6
Antholz	4	0-1	0-0	0-0	0	0	0	0	0	0	0
McGraw	34	0-1	0-0	2-2	2	1	2	4	0	1	2
Moddelmog	24	5-7	3-3	0-0	1	0	0	1	0	0	13
Chapman	29	7-12	0-2	5-7	3	0	3	1	0	3	19
Watkins	15	3-9	1-5	0-0	0	1	1	2	0	1	7
Butcher	28	4-9	0-0	2-2	14	3	3	0	0	1	10
Rausch	3	0-0	0-0	1-2	0	1	0	0	0	0	1
Morrow	8	0-3	0-0	0-0	1	5	0	0	0	0	0
TEAM	20022-52	4-10	15-23	34	16	13	14	0	9	63	

Truman	MP	FG	3P	FT	R	F	AS	TO	BS	ST	TP
Fletcher	33	6-7	3-4	2-2	8	2	1	1	0	1	17
Westhoff	21	2-4	0-1	3-4	2	4	1	4	0	0	7
Perkins	27	5-13	0-0	3-4	4	2	2	2	2	0	13
Thalin	25	1-4	0-3	0-0	6	4	5	2	0	3	2
Gerber	8	0-1	0-0	2-2	1	2	1	2	0	1	2
Thurman	24	4-11	3-9	0-0	1	1	1	0	0	1	11
Turnbull	23	0-3	0-3	0-0	0	3	0	2	0	0	0
Wood	15	2-2	0-0	0-0	1	2	0	4	0	1	4
Fisher	24	0-2	0-2	0-0	4	3	2	2	0	2	0
TEAM	20020-47	6-22	10-12	30	23	13	20	2	9	56	

	Halftime	FG%	3PT%	FT%
Washburn	29	.423	.400	.652
Truman	24	.426	.273	.833

Officials: Brown, Browning, Reisinger

Technical: None

Notes: Jennifer Butcher records 12th career double-double with 10 points and 14 rebounds.

Game #21

Feb. 7, 2001 • Emporia Kansas • White Auditorium (2842)

No. 3 Emporia State 55 • Washburn 50

Washburn	MP	FG	3P	FT	R	F	AS	TO	BS	ST	TP
St. Cyr	32	2-6	0-0	0-0	5	5	1	4	0	3	4
Walker	35	3-10	0-1	4-4	3	2	1	1	0	1	10
Antholz	5	0-1	0-0	0-0	0	0	0	0	0	0	0
McGraw	31	0-2	0-0	0-0	1	1	2	3	0	0	0

Game #23

Feb. 14, 2001 • Warrensburg, Mo. • CMSU Multi (557)

Central Missouri 60 • Washburn 45

Washburn	MP	FG	3P	FT	R	F	AS	TO	BS	ST	TP
Butcher	33	3-10	0-2	1-3	14	2	4	2	0	1	7
St. Cyr	30	0-1	0-0	0-0	5	1	1	0	0	0	0
Walker	26	2-6	0-1	2-2	2	2	1	2	1	1	6
Chapman	35	8-15	2-3	2-2	5	3	0	3	0	1	20
McGraw	28	1-8	1-5	0-0	1	1	2	0	0	0	3
Moddelmog	18	0-3	0-1	1-2	4	2	2	3	0	0	1
Watkins	10	0-2	0-1	0-0	1	1	0	1	0	0	0
Rausch	15	4-7	0-0	0-0	0	1	2	2	1	1	8
Antholz	3	0-0	0-0	0-0	0	0	0	0	0	0	0
Morrow	2	0-0	0-0	0-0	0	0	0	0	0	0	0
TEAM	20018-52	3-13	0-0	6-9	33	13	12	14	2	4	45

CMSU	MP	FG	3P	FT	R	F	AS	TO	BS	ST	TP
Shackelford	21	2-6	2-6	0-0	2	2	1	1	0	0	6
Benitez	16	0-0	0-0	0-0	0	2	0	0	0	0	0
Vaske	24	1-4	0-0	0-0	7	2	1	1	0	1	2
Tucker	29	4-11	1-4	5-6	3	2	2	5	0	1	14
Nichols	31	5-13	2-7	1-1	4	2	4	3	0	0	13
Knobbe	22	2-5	1-3	0-0	0	4	3	1	0	0	5
LaBoube	17	2-3	2-3	0-0	2	0	2	1	0	0	6
Lawrence	4	0-0	0-0	0-0	0	0	0	0	0	0	0
Cassmeyer	36	7-10	0-0	0-0	11	2	1	1	0	0	14
TEAM	20023-52	8-23	6-7	31	16	14	13	0	2	60	
Halftime		FG%		3PT%		FT%					
Washburn	24		.346		.231		.666				
CMSU	30		.442		.348		.857				

Officials: Small, Pitts, Stromgren

Technical: None

Notes: CMSU ranked No. 6 in South Central Region. WU led by as many as 9 in opening half (17-8), before CMSU responded with 22-7 run to finish the half.

Game #24

Feb. 17, 2001 • St. Joseph, Mo. • MWSC Fieldhouse (1,476)

No. 15 Missouri Western 76 • Washburn 50

Washburn	MP	FG	3P	FT	R	F	AS	TO	BS	ST	TP
Butcher	32	4-8	0-0	2-4	6	3	1	2	0	0	10
St. Cyr	22	1-3	0-0	1-2	2	5	1	3	0	1	3
Walker	24	3-8	0-0	1-2	4	4	1	2	0	1	7
Chapman	25	4-9	0-3	0-0	5	3	0	3	0	0	8
McGraw	32	1-9	0-4	0-0	3	2	2	0	0	1	2
Watkins	17	1-4	0-2	2-2	4	2	2	2	0	0	4
Moddelmog	25	3-9	0-5	2-2	4	0	1	0	0	0	8
Rausch	18	2-4	0-0	2-2	2	1	1	1	0	0	6
Antholz	3	0-1	0-0	0-2	1	0	0	1	0	0	0
Youngkin	2	1-2	0-0	0-0	2	0	0	0	0	0	2
TEAM	20020-57	0-14	10-16	33	20	9	15	0	3	50	

MWSC	MP	FG	3P	FT	R	F	AS	TO	BS	ST	TP
Small	32	4-12	2-7	2-5	5	3	1	1	0	0	12
Patton	27	3-8	1-4	6-7	8	3	2	4	0	1	13
Kneib	26	7-13	0-0	3-6	9	2	1	2	1	0	17
Heithoff	30	4-8	1-3	4-4	4	2	2	2	0	1	13
Jones	33	3-7	2-3	1-1	11	2	2	2	0	1	9
Humphrey	20	4-8	2-4	2-3	2	3	1	1	0	2	12
Roulette	19	0-3	0-3	0-0	1	2	5	1	0	0	0
Doss	6	0-1	0-1	0-0	0	0	1	0	0	0	0
Euler	7	0-2	0-0	0-0	2	1	0	0	0	1	0
TEAM	20025-62	8-25	18-26	48	18	15	13	1	6	76	
Halftime		FG%		3PT%		FT%					
Washburn	22		.351		.000		.625				
MWSC	23		.403		.320		.692				

Officials: Betteridge, Tharp, Tyson

Technical: None

Notes: MWSC ranked No. 15 in the WBCA Women's Division II Top-25 poll. MWSC ranked No. 3 in the NCAA South Central Regional rankings. Lady Blues host Northwest Missouri State on senior night on Wednesday. Lady Blues 0-14 from 3-point land.



Jennifer Butcher scored 13 points and grabbed a career-high 17 rebounds in a 64-60 victory over Northwest Missouri State on Senior Night Feb. 21.

Game #25

Feb. 21, 2001 • Topeka, Kan. • Lee Arena (1,638)

Washburn 64 • Northwest Missouri 60

NMSU	MP	FG	3P	FT	R	F	AS	TO	BS	ST	TP
Wolfe	32	4-9	0-0	2-2	7	2	2	2	0	2	10
Miller	32	2-4	1-2	4-7	5	2	2	1	0	1	9
Anderson	36	3-9	1-1	1-2	5	2	1	1	0	1	8
McMullen	35	3-7	0-4	0-0	9	3	6	8	1	0	6
Winter	34	8-19	6-14	1-2	5	4	4	2	0	1	23
VanDine	13	0-0	0-0	0-0	0	1	0	1	0	0	0
Fields	18	0-7	0-1	4-4	0	3	0	1	0	1	4
TEAM	20020-55	8-22	12-17	36	17	13	16	1	6	60	

Washburn	MP	FG	3P	FT	R	F	AS	TO	BS	ST	TP
Butcher	35	4-11	0-1	5-9	17	2	3	1	0	5	13
Rausch	7	0-5	0-0	0-0	6	1	0	2	0	0	0
Antholz	5	1-2	0-0	0-0	2	2	0	0	0	0	2
Chapman	25	6-16	2-5	2-5	3	1	1	1	0	0	16
McGraw	26	2-12	1-3	1-2	4	3	3	4	0	0	6
Watkins	24	4-13	2-8	1-2	3	0	2	2	0	1	11
Moddelmog	17	1-3	0-1	0-0	1	0	0	0	0	1	2
St. Cyr	34	1-2	0-0	4-4	7	2	3	3	1	1	6
Walker	27	3-7	0-0	2-4	6	4	2	1	2	1	8
TEAM	20022-71	5-18	15-26	53	15	14	14	3	9	64	
Halftime		FG%		3PT%		FT%					
NWMSU	28		.364		.364		.706				
Washburn	28		.310		.278		.577				

Officials: Rittman, Bonner, Weisbrook

Technical: None

Notes: Jennifer Butcher scores 13 and pulls down career high 17 rebounds on Senior Night. Washburn led by 14 with 9:39 left. Bearcats trim margin to 56-54 at 3:24 mark before Lady Blues pull out victory.

Game #26

Feb. 24, 2001 • Rolla, Mo. • Bullman Multi (400)

Washburn 73 • Missouri-Rolla 67

Washburn	MP	FG	3P	FT	R	F	AS	TO	BS	ST	TP
Butcher	30	2-4	0-0	5-6	9	3	0	2	0	1	9
St. Cyr	24	0-5	0-0	0-0	7	4	1	3	0	0	0
Walker	30	7-12	0-0	9-14	9	4	1	3	0	0	23
Chapman	28	3-12	2-4	3-4	5	3	1	2	0	2	11
McGraw	26	1-8	0-2	0-0	2	1	5	2	0	1	2
Watkins	9	1-1	0-0	1-2	1	1	1	0	0	0	3
Moddelmog	21	5-6	3-4	0-0	5	2	2	2	0	0	13
Buchanan	17	0-0	0-0	1-2	2	5	1	0	2	1	1
Rausch	10	4-9	0-0	3-6	8	2	1	3	1	0	11
Antholz	5	0-1	0-0	0-1	0	0	0	0	0	0	0
TEAM	20023-58	5-10	22-35	52	22	17	19	1	6	73	

UMR	MP	FG	3P	FT	R	F	AS	TO	BS	ST	TP
Kelbe	28	6-12	0-0	3-5	4	5	2	0	0	0	15
Judy	26	7-10	0-0	4-4	5	4	0	0	1	0	18
Schroetlin	28	2-6	0-0	2-2	1	3	3	1	0	0	6
Nietfeld	23	2-3	1-2	2-3	2	3	0	0	0	0	7
Milliken	30	2-11	1-5	0-0	2	2	4	2	0	2	5
Poulard	25	2-5	0-0	0-0	1	1	3	0	0	1	4
Kessenich	22	1-5	0-0	1-4	7	4	1	3	2	1	3
Rhodes	18	2-5	2-2	3-4	1	0	2	4	0	3	9
TEAM	20024-57	4-9	15-22	27	22	15	10	3	7	67	
Halftime		FG%		3PT%		FT%					
Washburn	32		.397		.500		.629				
UMR	28		.421		.444		.682				

Officials: Murray, Maune, Browning

Technical: None

Notes: Washburn used 23-4 run in first half to grab control of game and never trailed again. Lady Miners end with 10-game losing skid.

Game #27

Feb. 27, 2001 • St. Joseph, Mo. • MWSC Fieldhouse (450)

Missouri Western 64 • Washburn 52

Washburn	MP	FG	3P	FT	R	F	AS	TO	BS	ST	TP
Butcher	31	4-6	3-3	0-0	5	1	1	1	0	0	11
St. Cyr	20	1-3	0-0	1-1	3	2	0	5	0	2	3
Walker	26	6-9	0-0	2-2	3	3	1	3	0	0	14
Chapman	32	3-7	1-2	0-0	4	1	3	3			

**2000-2001
Security Benefit
Team MVP**

**Crystal
Walker**

Crystal averaged 9.2 and 6.0 rebounds a game as a sophomore

**Past Security
Benefit MVPs**

- 2000-2001 Crystal Walker, F
- 1999-2000 . . . Jennifer Butcher, F
- 1998-99 Becky Bridson, G
- 1997-98 Nikki Olberding, F
- 1996-97 Emily Shopper, F
- 1995-96 Nikki Olberding, F
- 1994-95 Shelley Foster, F
- 1993-94 Shelley Foster, F
- 1992-93 Amy Reyner, F
- 1991-92 Shelley Foster, F
- 1990-91 Jennifer Hamman, G



**All-MIAA Honorable
Mention**

- Jennifer Butcher, F
- Kristy Chapman, G



**All-MIAA Academic
Commissioner's
Honor Roll**

- Kelly Antholz
- Jennifer Butcher
- Bethany McGraw
- Linsey Modelmog
- Jenny Morrow
- Erin Younkin



The Mid-America Intercollegiate Athletics Association, a 10-member conference of NCAA Division II institutions in Missouri and Kansas, was first organized in 1912 as the Missouri Intercollegiate Athletic Association.

Over the past 15 years, the league has undergone several changes, highlighted by expansion and increased participation in national championships.

The MIAA has gained the reputation of being one of the top NCAA Division II conferences in the nation. MIAA student-athletes have won nine national championships and more than 98 individual national titles.

The MIAA currently conducts conference championships in nine men's and seven women's sports. Men's champions

are crowned in football, cross country, basketball, indoor and outdoor track and field, baseball, tennis, and golf. Women's champions are determined in volleyball, cross country, basketball, indoor and outdoor track and field, soccer, softball and tennis.



Ralph McFillen was named to succeed Ken B. Jones as commissioner of the

MIAA in January 1997 and took over in July of that year. He formerly served as commissioner of the Metro and Gulf South conferences.

Matt Newbery, formerly an assistant sports information director at Pittsburg State University, joined the conference in July 1994 as director of sports information.



Ralph McFillen
MIAA Commissioner



Matt Newbery
MIAA Sports Information Director

MIAA Directory
10551 Barkley,
Suite 501
Overland Park,
KS 66212

913.341.3839
McFillen Phone
913.341.5887
McFillen Fax

913.341.3080
Newbery Phone
913.341.2995
Newbery Fax

PAST MIAA CHAMPIONSHIPS

2000-01 Emporia State	1989-90 Central Missouri State
1999-2000 Emporia State	Southeast Missouri State
1998-99 Emporia State	1988-89 Central Missouri State
1997-98 Emporia State	1987-88 Central Missouri State
1996-97 Missouri Western	Southeast Missouri State
1995-96 Central Missouri State	1986-87 Southeast Missouri State
	Missouri-Rolla
	Pittsburg State
1994-95 Missouri Western	1985-86 Southeast Missouri State
1993-94 Missouri Western	1984-85 Central Missouri State
1992-93 WASHBURN	1983-84 Central Missouri State
1991-92 Pittsburg State	Northwest Missouri State
1990-91 Central Missouri State	Southeast Missouri State
	1982-83 Central Missouri State

MIAA MEMBERS

Central Missouri State University Warrensburg, Mo.	Missouri Southern State College Joplin, Mo.	Southwest Baptist University Bolivar, Mo.
Emporia State University Emporia, Kan.	Missouri Western State College St. Joseph, Mo.	Truman State University Kirksville, Mo.
University of Missouri-Rolla Rolla, Mo.	Northwest Missouri State University Maryville, Mo.	Washburn University Topeka, Kan.
	Pittsburg State University Pittsburg, Kan.	

40
WASHBURN
Lady Blues Basketball

	MIAA			OVERALL			
	W	L	Pct.	W	L	Pct.	Streak
Emporia State (2)	17	1	.944	29	2	.935	Lost 1
Southwest Baptist (22)	14	4	.778	22	8	.733	Lost 1
Missouri Western	14	4	.778	25	7	.781	Lost 1
Central Missouri	11	7	.611	19	9	.679	Lost 1
Pittsburg State	10	8	.556	16	11	.593	Lost 3
WASHBURN	7	11	.389	13	14	.482	Lost 1
Northwest Missouri	7	11	.389	12	15	.444	Lost 3
Missouri Southern	5	13	.278	10	17	.370	Lost 1
Truman State	4	14	.222	9	17	.346	Won 2
Missouri-Rolla	1	17	.056	4	22	.154	Lost 10

WBCA/USA Today Division II Ranking in parentheses

ESU wins its third MIAA regular season & postseason championships

2000-01 ALL-MIAA WOMEN'S BASKETBALL TEAM

MOST VALUABLE PLAYER:

Emily Bloss, F, ESU

FRESHMAN OF THE YEAR:

Jena Shackelford, F/G, CMSU

COACH OF THE YEAR:

Brandon Schneider, ESU

FIRST TEAM

- * Emily Bloss, ESU, C, 6-0, Sr., Wellsville, Kan.
- * Carrie Long, SBU, F, 5-10, Jr., Lebanon, Mo.
- Katie Gariss, MSSC, C, 6-0, Jr., Joplin, Mo.
- Danielle Kneib, MWSC, C, 6-1, Sr., St. Joseph, Mo.
- Myshka Wilkerson, ESU, C, 6-2, Sr., Maxton, N.C.

*=Unanimous first-team choice

SECOND TEAM

- Lakeisha Jones, MWSC, G, 5-10, Jr., Wharton, Texas
- Jackie Kelble, UMR, F, 5-10, Sr., Lenexa, Kan.
- Ricka McKee, ESU, G, 5-8, Sr., Coleman, Texas
- Lori Nichols, CMSU, G, 5-7, Jr., Nevada, Mo.
- Jennifer Perkins, TSU, C/F, 6-1, Jr., Fort Dodge, Iowa

HONORABLE MENTION

- Kristen Anderson, NWMSU, C, 6-0, Jr., Coin, Iowa
- Jamie Blakely, ESU, G, 5-8, So., Topeka, Kan.
- Jaimee Bohannon, PSU, C, 6-1, Sr., El Dorado, Kan.
- Jennifer Butcher, WU, F, 6-0, Sr., Olathe, Kan.**
- Kristy Chapman, WU, G, 5-7, So. Leavenworth, Kan.**
- Kristy Crowley, SBU, G, 5-10, Sr., Lawson, Mo.
- Amanda Davied, PSU, G, 5-6, So., Farlington, Kan.

- Allison Davis, SBU, G, 5-10, So. Booragoon, Australia
- Erin Easterly, SBU, C, 5-11, Jr., Strafford, Mo.
- Annie Heithoff, MWSC, G, 5-8, Sr., Council Bluffs, Iowa
- Dena McMullen, NWMSU, G, 6-10, Jr., Olathe, Kan.
- Krista Small, MWSC, F, 6-2, Jr., Ballwin, Mo.
- Blanche Tucker, CMSU, G, 5-9, Sr., Fort Worth, Texas
- Amanda Winter, NWMSU, G, 5-8, Jr., Bentonville, Ark.



Team Statistics

SCORING OFFENSE

Team	G	WL	Pts	Avg/G
1. ESU	31	29-2	2380	76.8
2. MWSC	31	24-7	2342	75.5
3. SBU	28	21-7	2032	72.6
4. CMSU	28	19-9	1958	69.9
5. PSU	27	16-11	1863	69.0
6. NWMSU	27	12-15	1842	68.2
7. TSU	26	9-17	1683	64.7
8. MSSC	27	10-17	1707	63.2
9. WU	27	13-14	1648	61.0
10. UMR	26	4-22	1573	60.5

SCORING DEFENSE

Team	G	Pts	Avg/G
1. ESU	31	1570	50.6
2. MWSC	31	1911	61.6
3. SBU	28	1772	63.3
4. WU	27	1732	64.1
5. CMSU	28	1827	65.3
6. PSU	27	1800	66.7
7. TSU	26	1750	67.3
8. UMR	26	1839	70.7
9. MSSC	27	1912	70.8
10. NWMSU	27	1953	72.3

SCORING MARGIN

Team	G	OFF	DEF	Margin
1. ESU	31	76.8	50.6	+26.1
2. MWSC	31	75.5	61.6	+13.9
3. SBU	28	72.6	63.3	+9.3
4. CMSU	28	69.9	65.3	+4.7
5. PSU	27	69.0	66.7	+2.3
6. TSU	26	64.7	67.3	-2.6
7. WU	27	61.0	64.1	-3.1
8. NWMSU	27	68.2	72.3	-4.1
9. MSSC	27	63.2	70.8	-7.6
10. UMR	26	60.5	70.7	-10.2

FREE THROW PERCENTAGES

Team	G	FTM	FTA	Pct
1. CMSU	28	439	582	.754
2. ESU	31	561	758	.740
3. PSU	27	479	663	.722
4. TSU	26	352	495	.711
5. SBU	28	459	660	.695
6. UMR	26	350	512	.684
7. WU	27	343	506	.678
8. NWMSU	27	401	599	.669
9. MWSC	31	400	614	.651
10. MSSC	27	359	563	.638

FIELD GOAL PERCENTAGES

Team	G	FG	FGA	Pct
1. ESU	31	835	1763	.474
2. PSU	27	655	1485	.441
3. SBU	28	726	1686	.431
4. MWSC	31	854	1999	.427
5. CMSU	28	672	1595	.421
6. TSU	26	616	1478	.417
7. WU	27	612	1526	.401
8. MSSC	27	608	1531	.397
9. UMR	26	566	1445	.392
10. NWMSU	27	652	1678	.389

FIELD GOAL PCT DEFENSE

Team	G	FG	FGA	Pct
1. ESU	31	559	1649	.339
2. TSU	26	616	1616	.381
3. MWSC	31	637	1635	.390
4. NWMSU	27	666	1611	.413
5. WU	27	599	1444	.415
6. PSU	27	681	1641	.415
7. SBU	28	671	1607	.418
8. CMSU	28	664	1570	.423
9. UMR	26	617	1452	.425
10. MSSC	27	698	1545	.452

3-POINT FIELD GOAL PERCENTAGES

Team	G	FG	FGA	Pct
1. CMSU	28	175	484	.362
2. MWSC	31	234	651	.359
3. MWSC	31	637	1635	.390
4. SBU	28	121	358	.338
5. NWMSU	27	137	433	.316

6. PSU	27	74	243	.305
7. UMR	26	91	299	.304
8. WU	27	81	268	.302
9. MSSC	27	129	440	.293
10. TSU	26	99	377	.263

3-POINT FIELD GOAL PCT DEFENSE

Team	G	FG	FGA	Pct
1. ESU	31	134	501	.267
2. MWSC	31	121	417	.290
3. SBU	28	102	350	.291
4. CMSU	28	90	282	.319
5. PSU	27	124	387	.320
6. UMR	26	115	357	.322
7. WU	27	145	428	.339
8. NWMSU	27	155	446	.348
9. TSU	26	146	411	.355
10. MSSC	27	117	306	.382

REBOUNDING OFFENSE

Team	G	Reb	Avg/G
1. TSU	26	1064	40.9
2. ESU	31	1237	39.9
3. PSU	27	1035	38.3
4. MWSC	31	1185	38.2
5. NWMSU	27	1011	37.4
6. WU	27	1001	37.1
7. CMSU	28	1025	36.6
8. SBU	28	1012	36.1
9. MSSC	27	973	36.0
10. UMR	26	836	32.3

REBOUNDING DEFENSE

Team	G	Reb	Avg/G
1. ESU	31	950	30.6
2. CMSU	28	930	33.2
3. WU	27	928	34.4
4. PSU	27	937	34.7
5. MSSC	27	969	35.9
6. TSU	26	942	36.2
7. SBU	28	1072	38.3
8. MWSC	31	1188	38.3
9. UMR	26	1077	41.4
10. NWMSU	27	1150	42.6

BLOCKED SHOTS

Team	G	Blocks	Avg/G
1. TSU	26	85	3.27
2. ESU	31	95	3.06
2. MWSC	31	95	3.06
4. UMR	26	68	2.62
5. NWMSU	27	68	2.52
6. SBU	28	61	2.18
7. PSU	27	51	1.89
8. MSSC	27	50	1.85
9. CMSU	28	51	1.82
10. WU	27	46	1.70

ASSISTS

Team	G	Assists	Avg/G
1. ESU	31	556	17.94
2. MWSC	31	510	16.45
3. PSU	27	415	15.37
4. NWMSU	27	413	15.30
5. CMSU	28	413	14.75
6. TSU	26	376	14.46
7. SBU	28	395	14.11
8. WU	27	348	12.89
9. MSSC	27	339	12.56
10. UMR	26	326	12.54

STEALS

Team	G	Steals	Avg/G
1. ESU	31	371	11.97
2. NWMSU	27	312	11.56
3. MWSC	31	355	11.45
4. SBU	28	273	9.75
5. MSSC	27	212	7.85
6. PSU	27	206	7.63
7. WU	27	203	7.52
8. TSU	26	188	7.23
9. UMR	26	186	7.15
10. CMSU	28	190	6.79

OFFENSIVE REBOUNDS

Team	G	No.	Avg/G
1. MWSC	31	453	14.61

2. MSSC	27	378	14.00
3. ESU	31	429	13.84
4. WU	27	371	13.74
5. NWMSU	27	358	13.26
6. SBU	28	371	13.25
7. CMSU	28	356	12.71
8. TSU	26	327	12.58
9. PSU	27	328	12.15
10. UMR	26	272	10.46

DEFENSIVE REBOUNDS

Team	G	No.	Avg/G
1. TSU	26	737	28.35
2. PSU	27	707	26.19
3. ESU	31	808	26.06
4. NWMSU	27	653	24.19
5. CMSU	28	669	23.89
6. MWSC	31	732	23.61
7. WU	27	630	23.33
8. SBU	28	641	22.89
9. MSSC	27	595	22.04
10. UMR	26	567	21.81

3-POINT FIELD GOALS MADE

Team	G	3FG	Avg/G
1. MWSC	31	234	7.55
2. CMSU	28	175	6.25
3. NWMSU	27	137	5.07
4. ESU	31	149	4.81
5. MSSC	27	129	4.78
6. SBU	28	121	4.32
7. TSU	26	99	3.81
8. UMR	26	91	3.50
9. WU	27	81	3.00
10. PSU	27	74	2.74

Individual Statistics

To be ranked, a player must appear in at least 75.0% of their team's games.

SCORING

Player-Team	G	Pts	Avg/G
1. Emily Bloss-ESU	31	639	20.6
2. Katie Gariss-MSSC	27	488	18.1
3. Jennifer Perkins-TSU	26	442	17.0
4. Carrie Long-SBU	28	435	15.5
5. Ricka McKee-ESU	31	473	15.3
6. Jackie Kelble-UMR	26	391	15.0
7. Lori Nichols-CMSU	28	418	14.9
8. Myshka Wilkerson-ESU	31	454	14.6
9. Amanda Winter-NWMSU27	364	13.5	
10. Danielle Kneib-MWSC	31	403	13.0
11. Lakesha Jones-MWSC	31	399	12.9
12. Kristy Chapman	27	343	12.7
13. Kristen Anderson-NWMSU27	330	12.2	
14. Kristy Crowley-SBU	28	324	11.6
15. Amanda Davied-PSU	27	302	11.2
16. Krista Small-MWSC	31	330	10.6
17. Blanche Tucker-CMSU	28	291	10.4
18. Jessy Fletcher-TSU	26	269	10.3
19. Jerrica Miller-NWMSU	27	278	10.3
20. Erin Easterly-SBU	28	285	10.2

REBOUNDING

Player-Team	G	TOT	Avg/G
1. Myshka Wilkerson-ESU	31	303	9.8
2. Katie Gariss-MSSC	27	227	8.4
3. Jennifer Fisher-TSU	26	209	8.0
4. Erin Easterly-SBU	28	221	7.9
5. Jennifer Perkins	26	201	7.7
6. Emily Bloss-ESU	31	237	7.6
7. Carrie Long-SBU	28	214	7.6
8. Jennifer Butcher-WU	27	200	7.4
9. Danielle Kneib-MWSC	31	210	6.8
10. Leah Kessenich-UMR	26	175	6.7

FIELD GOAL PCT (Min. 5.0 made a game)

Player-Team	G	FG	FGA	Pct
1. Myshka Wilkerson-ESU	31	176	291	.605
2. Emily Bloss-ESU	31	226	413	.547
3. Jennifer Perkins-TSU	26	189	365	.518
4. Katie Gariss-MSSC	27	175	345	.507
5. Jackie Kelble-UMR	26	138	290	.476
6. Carrie Long-SBU	28	151	320	.472
7. Lakesha Jones-MWSC	31	164	386	.425
8. Ricka McKee-ESU	31	165	398	.415

ASSISTS

Player-Team	G	Assists	Avg/G
1. Dena McMullen-NWMSU27	27	172	6.37
2. Jarnie Blakely-ESU	31	173	5.58
3. Amanda Davied-PSU	27	134	4.96
4. Deena Holloway-ESU	31	127	4.10
5. Jayme Callahan-MSSC	27	107	3.96
6. Annie Heithoff-MWSC	31	114	3.68
7. Lori Nichols-CMSU	28	100	3.57
8. Ricka McKee-ESU	31	105	3.39
9. Jamie McGee-SBU	28	91	3.25
10. Molly Knobbe-CMSU	28	86	3.07

FREE THROW PCT (Min. 2.5 made a gm)

Player-Team	G	FTM	FTA	Pct
1. Blanche Tucker-CMSU	28	89	102	.873
2. Amanda Davied-PSU	27	77	93	.828
3. Lori Nichols-CMSU	28	75	91	.824
4. Jackie Kelble-UMR	26	113	143	.790
5. Molly Knobbe-CMSU	28	95	121	.785
6. Emily Bloss-ESU	31	187	246	.760
7. Katie Gariss-MSSC	27	138	183</	

Individual Records

Games Played:

Season— 35, Jennifer Cavaness & Stephanie Holland, SEMSU, 1990-91
Career— 129, Emily Bloss, ESU, 1997-2001

Games Started:

Season— 34, nine players, most recently by Nicole Dinkins & Shanna Spann, ESU, 1997-98
Career— 128, Cathy Hagenbaumer, CMSU, 1986-90

Points Scored:

Game— 46, Rachel Matakas, CMSU vs. Lindenwood (Mo.), 11/21/94; Amy Eagan, TSU vs. Southern Indiana, 12/21/98; Jurgita Kausaite, ESU vs. WU, 1/27/99
Season— 737, Melissa Grider, MSSC, 1995-96
Career— 2,159, Becky Reichard, UMR 1994-96/MWSC 1997-99

Scoring Average:

Season— 25.4, Melissa Grider, MSSC, 1995-96
Career— 20.0, Lashonda Albert, CMSU, 1996-98 (1,020 in 51 G)

Field Goals Made:

Game— 20, Debra Williams, LU vs. TSU, 2/15/95; Jurgita Kausaite, ESU vs. WU, 1/27/99
Season— 264, Rachel Matakas, CMSU, 1994-95
Career— 875, Pat Colon, SEMSU, 1982-87 (career includes hardship season)

Field Goal Attempts:

Game— 29, Brenda Shaffer-Dahl, WU vs. TSU, 2/21/90; Brenda Shaffer-Dahl, WU vs. PSU, 1/20/90; Debra Williams, LU vs. TSU, 2/15/95.
Season— 557, Monica Steinhoff, UMSL, 1989-90
Career— 1,703, Janet Clark, NWMSU, 1985-89

Field Goal Percentage:

Game — (Min. 11 made) 100.0, Tracie Morris, CMSU vs. Delta (Miss.) State, 12/6/91 (11-of-11)
Season— (Min. 130 made) 64.5, Danielle Box, SBU, 1994-95 (142-of-220)
Career— (Min. 260 made) 59.8, Pat Colon, SEMSU, 1982-87 (875-of-1462) (career includes hardship season)

Consecutive FG Made:

18, Tonya Hough, UMR, 2/11-16/87

3pt. Field Goals:

Game— 11, Laura Satterfield, UMSL vs. Tampa (Fla.) 11/25/94; Jenni Miller, PSU vs. TSU, 1/28/95
Season— 116, Jenni Miller, PSU, 1994-95
Career— 364, Jenni Miller, PSU, 1993-97

3-pt. FG Attempts:

Game— 26, Sheila Leopold, LU vs. MSSC, 1/6/96
Season— 322, Laura Satterfield, UMSL, 1994-95
Career— 975, Jenni Miller, PSU, 1993-97

3-pt. FG Percentage:

Game — (Min. 7 made) 100.0, Nancy Somers, MSSC vs. NWMSU, 3/2/93 (7-of-7)
Season— (Min. 40 made) 53.9, Trish Van Diggelen, UMR, 1988-89 (41-of-76)
Career— (Min. 80 made) 43.9, Trish Van Diggelen, UMR, 1988-92 (219-of-499)

Consecutive 3-pt. FG Made:

10, Trish Van Diggelen, UMR, 1/9-11/91

Free Throws Made:

Game— 17, Dani Fronabarger, PSU vs. Cameron (Okla.), 11/21/90
Season— 220, Melissa Grider, MSSC 1995-96
Career— 537, Dani Fronabarger, PSU, 1989-93

Free Throws Attempts:

Game— 23, Dani Fronabarger, PSU vs. Oklahoma Christian, 11/21/92; Amy Eagan, TSU vs. Southern Indiana, 12/21/98
Season— 292, Melissa Grider, MSSC 1995-96
Career— 664, Dani Fronabarger, PSU, 1989-93

Free Throw Percentage:

Game— (min. 14 made) 100.0, Katie Gariss, MSSC vs. CMSU, 2/19/00 (14-of-14)
Season— (Min. 65 made) 89.3, Kaye Klotzer, UMSL, 1986-87 (92-of-103)
Career— (Min. 130 made) 88.0, Kaye Klotzer, UMSL, 1985-87 (146-of-166)

Consecutive Free Throws Made:

36, Nikki Olberding, WU, 1/3-21/98

Rebounds:

Game— 27, Felicia Sutton, TSU vs. UMR, 2/18/89
Season— 374, Rachel Matakas, CMSU, 1994-95
Career— 1,235, Felicia Sutton, TSU, 1987-91

Rebound Avg:

Season— 13.9, Rachel Matakas, CMSU, 1994-95 (374 in 27 G)
Career— 11.9, Felicia Sutton, TSU, 1987-91 (1,325 in 105 G)

Offensive Rebounds:

Game— 13, Felicia Sutton, TSU vs. Quincy (Ill.), 12/11/90; LaDonna Martin, SBU vs. Culver-Stockton (Mo.), 11/20/99
Season— 162, Jerri Wiley, SEMSU, 1990-91
Career— 360, Tara Holloway, ESU, 1996-2000

Assists:

Game— 19, Pam Cummings, NWMSU vs. LU, 1/31/98
Season— 271, Jennifer Perine, ESU, 1998-99
Career— 822, Pam Cummings, NWMSU, 1994-98

Assist Avg:

Season— 8.7, Pam Cummings, NWMSU, 1997-98 (234 in 27 G)
Career— 7.7, Pam Cummings, NWMSU, 1994-98 (822 in 107 G)

Blocked Shots:

Game— 11, Kendra Banzet, CMSU vs. TSU, 2/26/94
Season— 115, Tonya Foster, MWSC, 1994-95
Career— 220, Kendra Banzet, CMSU, 1991-95

Steals:

Game— 12, Gina Blanks, CMSU vs. TSU, 1/22/92
Season— 128, Annie Heithoff, MWSC, 1997-98
Career— 406, Sandy Nelson, NWMSU, 1986-90

Team Records

OFFENSIVE RECORDS

Games Played:

Season— 35, SEMSU, 1990-91 (31-4)

Most Overtimes in a Game:

2, Several teams (SEMSU, UMR, NWMSU, MWSC, SBU, CMSU, WU)

Most OT Games in a Season:

5, ESU, 1991-92

Points Scored:

Most, First Half— 67, SBU vs. Missouri Baptist, 11/19/93
Most, Second Half— 76, ESU vs. LU, 1/10/98
Most, Overtime Period— 20, NWMSU vs. CMSU, 1/25/84
Most, Game— 129, ESU vs. St. Gregory's (Okla.), 12/4/99
Most, Season— 3,061, ESU 1997-98
Fewest, Game— 27, UMR vs. Missouri, 12/21/98

Scoring Average:

Season— 91.3, ESU, 1998-99

Largest Scoring Margin:

Game— 88, SBU (126) vs. Missouri Baptist (38), 11/19/93
Season— +29.2, ESU 1998-99

Most Games Scoring at least 100 points, Season:

9, ESU 1998-99 & 1999-2000

Most Consecutive Games Scoring 100 Points:

3, CMSU, 1983-84

Field Goals Made:

Game— 53, SBU vs. Missouri Baptist, 11/19/93
Season— 1,173, ESU 1997-98

Field Goal Attempts:

Game— 125, NWMSU vs. Eckerd (Fla.), 1/6/83
Season— 2,391, SEMSU, 1990-91

Field Goal Percentage:

Game— 72.1, PSU vs. SBU, 2/3/93 (31-of-43)
Season— 51.3, PSU, 1989-90 (750-of-1462)

3-pt. Field Goals:

Game— 19, MWSC vs. NWMSU, 2/10/01
Both Teams, Game — 25, UMR (14) vs. NWMSU (11), 1/22/00; MWSC (19) vs. NWMSU (6), 2/10/01.
Season— 243, UMSL, 1993-94

3-pt. FG Attempts:

Game— 34, MWSC vs. NWMSU, 1/15/00; MWSC vs. NWMSU, 2/10/01
Both Teams, Game— 54, MWSC (34) vs. NWMSU (20), 2/10/01
Season— 829, UMSL, 1993-94

3-pt. FG Percentage:

Game (Min. 15 Att.)— 72.2, PSU vs. TSU, 1/28/95; MSSC vs. TSU, 1/27/96 (both 13-of-18)
Season— 43.5, UMR, 1989-90 (60-of-138)

FT Made:

Game— 44, CMSU vs. NWMSU, 2/8/89 (57 attempts)
Season— 665, ESU, 1999-2000

FT Attempted:

Game— 59, PSU vs. Cameron (Okla.), 11/24/90
Season— 945, ESU, 1999-2000

FT Percentage:

Game (Min. 22 Att.)— 100.0, WU vs.

Seattle Pacific (Wash.), 12/29/97 (22-of-22)

Season— 78.5, WU, 1997-98 (409-of-521)

Total Rebounds:

Game— 79, NWMSU vs. Eckerd (Fla.), 1/6/83
Season— 1,546, SEMSU, 1990-91

Offensive Rebounds:

Game— 36, ESU vs. LU, 1/10/98
Season— 664, SEMSU, 1990-91

Rebound Avg.:

Season— 49.7, LU, 1983-84

Assists:

Game— 37, ESU vs. St. Gregory's (Okla.) 12/4/99
Season— 773, ESU 1998-99

Blocked Shots:

Game— 18, CMSU vs. TSU, 2/26/94
Season— 172, CMSU, 1992-93

Steals:

Game— 39, ESU vs. McPherson (Kan.), 11/20/99
Season— 606, ESU 1998-99

Wins:

Season— 33, ESU, 1997-98
MIAA Season— 16, WU, 1992-93; MWSC, 1993-94; ESU 1997-98 & 1999-2000

Consecutive Overall— 33, ESU, 1997-98

Consecutive MIAA— 30, WU, 1992-94

Consecutive at Home— 56, ESU,

2/27/97-present

Consecutive MIAA at Home— 60, CMSU

2/1/84-2/26/92

Losses:

Season— 27, LU, 1991-92
MIAA Season— 18, LU, 1996-97; NWMSU, 1999-2000
Consecutive Overall— 34, LU, 1991-92
Consecutive MIAA— 29, LU, 1991-93

Most MIAA Titles Won or Shared:

9, CMSU, 1983-86, 1988-91, 1996

Most Consecutive

MIAA Titles Won or Shared:

4, CMSU, 1983-86 & 1988-91; ESU 1998-2001

DEFENSIVE RECORDS

Fewest Points Allowed:

Game— 17, LU vs. Harris-Stowe (Mo.) State, 11/24/97
Season— 1,608, PSU, 1998-99

Fewest FG Allowed:

Game— 6, TSU vs. Harris-Stowe (Mo.) State, 11/18/97
Season— 549, UMR, 1988-89

Fewest FG Att. Allowed:

Game— 35, ESU vs. CMSU, 2/10/99
Season— 1,379, TSU, 1993-94

Fewest 3-pt FG Allowed:

Game (Most recent game)— 0, MWSC vs. WU, 2/17/01
Season— 47, NWMSU, 1987-88

Fewest 3-pt FG Att Allowed:

Game— 0, four times, most recently by CMSU vs. WU, 2/8/97
Season— 123, NWMSU, 1987-88

Fewest FT Allowed:

Game— 0, MWSC vs. SBU, 1989-90; CMSU vs. WU, 2/7/98
Season— 266, SBU, 1986-87



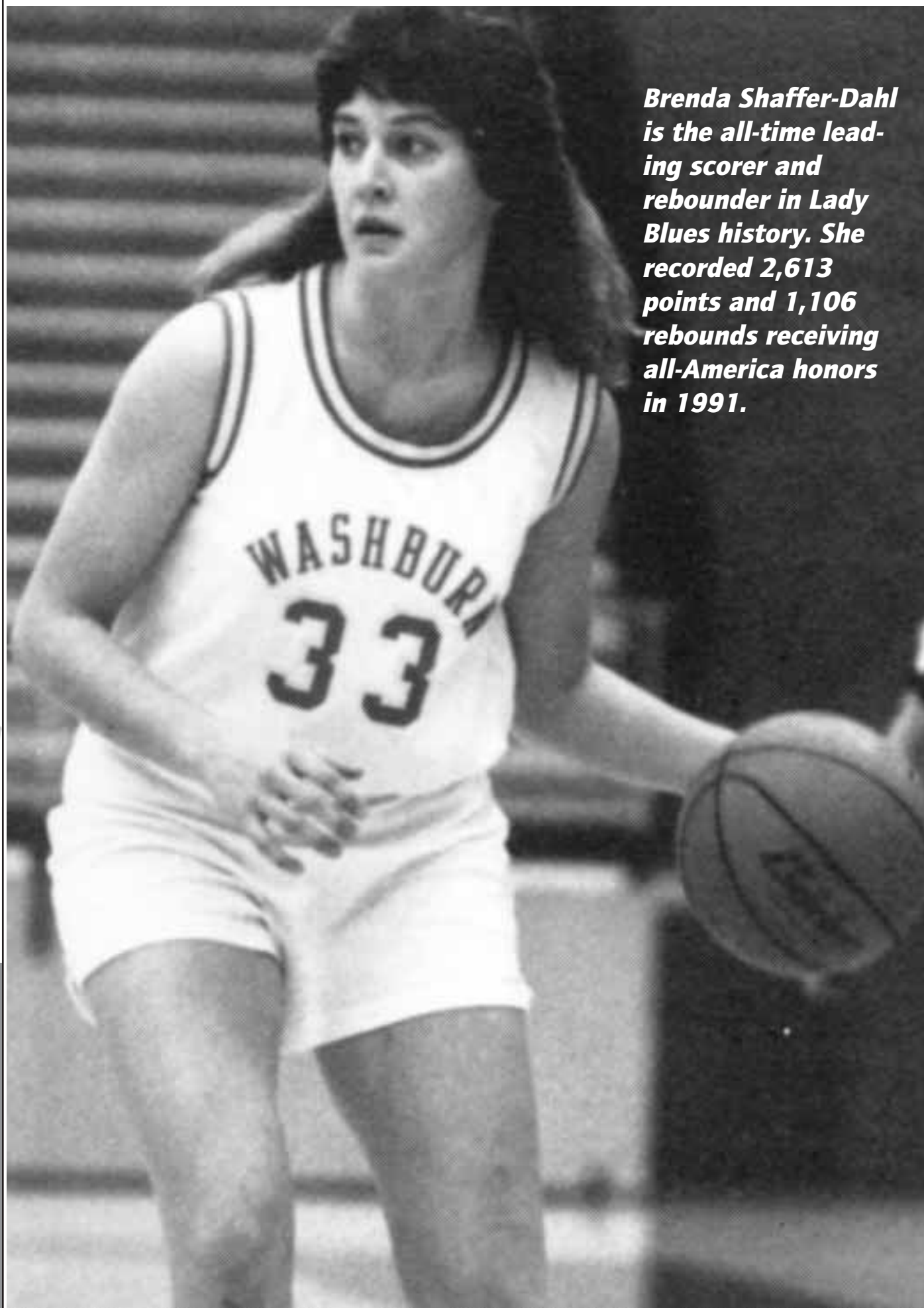

Brenda Shaffer-Dahl is the all-time leading scorer and rebounder in Lady Blues history. She recorded 2,613 points and 1,106 rebounds receiving all-America honors in 1991.

Individual Records

MOST GAMES PLAYED

Season: 33, Seven players, 1988-89
 Career: 126, Brenda Shaffer-Dahl, 1986-90

MOST POINTS SCORED

Game: 38, Laura Mueller vs. Missouri-St. Louis, 2/23/91 (18FGs, 2FTs)
 Season: 714, Brenda Shaffer-Dahl, 1989-90
 Career: 2,613, Brenda Shaffer-Dahl, 1986-90

BEST SCORING AVERAGE

Season: 23.9, Brenda Shaffer-Dahl, 1989-90
 Career: 20.7, Brenda Shaffer-Dahl, 1986-90

MOST FIELD GOALS MADE

Game: 18, Brenda Shaffer-Dahl vs. Friends, 2/27/90 (26 att.)
 Laura Mueller vs. UMSL, 2/23/91 (23 att.)
 Season: 291, Kelly Jennings, 1987-88 (501 att.)
 Career: 1,061, Brenda Shaffer-Dahl, 1986-90 (2,034 att.)

MOST FIELD GOALS ATTEMPTED

Game: 29, Brenda Shaffer-Dahl vs. PSU, 1/20/90 (14 made)
 Brenda Shaffer-Dahl vs. NEMSU, 2/21/90 (25 made)
 Season: 560, Brenda Shaffer, 1988-89 (282 made)
 Career: 2,034, Brenda Shaffer-Dahl, 1986-90 (1,061 made)

BEST FIELD GOAL PERCENTAGE

Season (min. 200 att.): .611, Beth Fisher, 1990-91 (127 of 208)
 Career (min. 400 att.): .585, Kelly Jennings, 1986-88 (477 of 815)

MOST THREE-POINT FIELD GOALS MADE

Game: 7, Brenda Shaffer vs. ESU, 2/16/88 (8 att.)
 Rhonda Matzke vs. NEMSU, 1/30/93 (12 att.)
 Season: 51, Brenda Shaffer-Dahl, 1989-90 (123 att.)
 Career: 110, Brenda Shaffer-Dahl, 1986-90 (271 att.)

MOST THREE-POINT FIELD GOALS ATTEMPTED

Game: 12, Rhonda Matzke vs. NEMSU, 1/30/93 (7 made)
 Season: 123, Brenda Shaffer-Dahl, 1989-90 (51 made)
 Career: 271, Brenda Shaffer-Dahl, 1986-90 (110 made)

BEST THREE-POINT FIELD GOAL PERCENTAGE

Season (min. one made per total games):
 .528, Brenda Shaffer-Dahl, 1987-88 (51 of 123)
 Career (min. 0.5 made per total games):
 .380, Brenda Shaffer-Dahl, 1986-1990 (78 of 205)

MOST FREE THROWS MADE

Game: 15, Shelley Foster vs. PSU, 2/18/95 (16 att.)
 Season: 154, Shelley Foster, 1994-95 (195 att.)
 Career: 485, Shelley Foster, 1991-95 (598 att.)

MOST FREE THROWS ATTEMPTED

Game: 16, Latisha Yarnell vs. Benedictine, 1/13/86 (12 made)
 Shelley Foster vs. PSU, 2/18/95 (15 made)
 Season: 195, Shelley Foster, 1994-95 (154 made)
 Career: 598, Shelley Foster, 1991-95 (485 made)

BEST FREE THROW PERCENTAGE (MIN. 200 ATT.)

Career: .820, Rhonda Matzke, 1992-94 (201 of 245)

MOST REBOUNDS

Game: 23, Brenda Shaffer, vs. ESU, 2/16/88
 Season: 329, Kelly Jennings, 1987-88
 Career: 1,096, Brenda Shaffer-Dahl, 1986-90

BEST REBOUND AVERAGE

Season: 10.7, Sue Knoebber, 1975-76
 Career: 10.6, Terri Laswell, 1976-78

MOST ASSISTS

Game: 15, Latisha Yarnell vs. Rockhurst, 11/29/86
 Season: 178, Latisha Yarnell, 1986-87
 Career: 527, Latisha Yarnell, 1984-88

BEST ASSIST AVERAGE

Season: 5.7, Latisha Yarnell, 1986-87
 Career: 4.4, Latisha Yarnell, 1984-88

MOST PERSONAL FOULS

Season: 123, Laura Mueller, 1988-89
 Career: 427, Laura Mueller, 1988-92

MOST GAMES FOULED OUT

Season: 8, Marty Decker, 1976-77
 Career: 23, Laura Mueller, 1988-92

MOST POINTS, TWO PLAYERS

Game: 61, Laura Mueller (38) & Beth Fisher (23) vs. UMSL, 2/23/91

Team Records

MOST POINTS SCORED

Game: 120, vs. Missouri-St. Louis, Feb. 23, 1991
 Season: 2,449, 1992-93 (32 games)

BEST SCORING AVERAGE

Season: 78.2, 1988-89 (2,346 points, 30 games)

FEWEST POINTS SCORED

Game: 29, vs. Marymount, 1976
 Season (min. 15 games): 976, 1974-75 (18 games)

MOST POINTS ALLOWED

Game: 106, vs. Emporia State, Jan. 27, 1999
 Season (min. 15 games): 2,071, 1985-86 (29 games)

FEWEST POINTS ALLOWED

Game: 26, vs. St. Johns, 1/25/83 vs. Baker, 11/20/93
 Season (min. 15 games): 926, 1974-75 (18 games)

MOST FIELD GOALS MADE

Game: 52, vs. Missouri-St. Louis, 2/23/91 (77 att.)
 Season: 979, 1987-88, (1,994 att.)

MOST FIELD GOALS ATTEMPTED

Game: 88, vs. Benedictine, 1977, (27 made)
 Season: 1,994, 1987-88 (979 made)

BEST FIELD GOAL PERCENTAGE

Game: .675, vs. Missouri-St. Louis, 2/23/91 (52-72)
 Season: .519, 1988-89 (861 made, 1,659 att.)

MOST THREE-POINT FIELD GOALS MADE

Game: 8, vs. MSSC, 3/2/95 (12 att.) vs. NWMSU, 2/25/95 (13 att.)
 Season: 72, 1989-90 (187 att.)

MOST THREE-POINT FIELD GOALS ATTEMPTED

Game: 20, vs. NWMSU, 2/23/00 (7 made)
 Season: 233, 1988-1989 (208 att.)

BEST THREE-POINT FIELD GOAL PERCENTAGE

Game (min. nine att.): .700, vs. Wayne State, 2/20/88 (7 of 10)
 Season: .393, 1987-88 (53 made, 135 att.)

MOST FREE THROWS MADE

Game: 32, vs. NW Missouri State, 2/26/94 (45 att.)
 Season: 526, 1992-93 (718 att.)

MOST FREE THROWS ATTEMPTED

Game: 45, vs. NW Missouri State, 2/26/94, (32 made)
 Season: 728, 1991-92 (494 made)

BEST FREE THROW PERCENTAGE

Game (min. 15 att.): .952, vs. PSU, 2/12/00 (20-21)
 Season: .773, 1992-93 (526-718)

MOST REBOUNDS

Game: 68, vs. Bethel, 1982
 Season: 1,341, 1992-93

BEST REBOUND AVERAGE

Season: 43.3, 1982-83

MOST ASSISTS

Game: 32, vs. Friends, Nov. 22, 1991
 Season: 564, 1990-91

BEST ASSIST AVERAGE

Season: 18.8, 1990-91

MOST PERSONAL FOULS

Game: 33, vs. Panhandle State, 1976
 Season: 558, 1988-89; 1994-95

MOST PLAYERS FOULED OUT

Season: 28, 1976-77

MISCELLANEOUS

Most Games: 33, 1988-89 (29-4)
 Most Wins: 31, 1992-93 (31-1)
 Most Losses: 18, 1999-2000 (12-18)
 Fewest Wins: 5, 1978-79 (5-15)
 Fewest Losses: 1, 1992-93 (31-1)
 Best Winning Percentage: .969 1992-93 (31-1)
 Most Consecutive Wins: 31, 1992-93
 Most Consecutive Losses: 6, 77-78, (7-13), 81-82 (23-14)
 Most Consecutive Home Wins: 44, (Streak began on 12/1/90, and ended 3/20/93)



**WASHBURN
 Lady Blues Basketball**

Career Scoring

1. Brenda Shaffer-Dahl • 1986-90.....	2,613
2. Shelley Foster • 1991-95.....	2,144
3. Nikki Olberding • 1994-98.....	1,811
4. Laura Mueller • 1988-92.....	1,761
5. Latisha Yarnell • 1984-88.....	1,558
6. Joy Benton • 1981-85.....	1,356
7. Amy Renyer • 1989-93.....	1,310
8. Pam Watkins • 1977-81.....	1,139
9. Chauna Agosto • 1991-95.....	1,111
10. Jennifer Butcher • 1998-2001.....	1,098
11. Kelly Jennings • 1986-88.....	1,090
12. Tiffany Lohse • 1995-99.....	1,030
13. Lori Roenbaugh • 1980-83.....	1,067
14. Carolyn Wempe • 1985-89.....	1,029
15. Brenda Soldani • 1974-77.....	1,007
16. Carolyn Zlatnik • 1974-77.....	957
17. Rhonda Matzke • 1992-94.....	956
18. Susie Wickham • 1982-84.....	939
19. Beth Fisher • 1990-94.....	863
20. Jodi Rausch • 1997-2000.....	835
21. Becky Bridson • 1997-99.....	724
22. Jannica Beam • 1989-93.....	723
23. Janelle Johnson • 1981-85.....	710
24. Emily Shopper • 1995-97.....	693
25. Stacy Weve • 1995-97.....	683
26. Amy Bybee • 1987-90.....	658
27. Dalene Liby • 1982-86.....	638
28. Lisa Hoelting • 1997-2000.....	594
29. Rina Hembrough • 1988-1991.....	572
30. Jennifer Hamman • 1989-91.....	531

Single Season Scoring

	G	AVG	PTS
1. Brenda Shaffer-Dahl • 1989-90.....	30	23.9	718
2. Brenda Shaffer • 1988-89.....	33	21.4	706
3. Kelly Jennings • 1987-88.....	32	21.0	673
4. Brenda Shaffer • 1986-87.....	31	19.3	597
5. Brenda Shaffer • 1987-88.....	32	18.5	592
6. Shelley Foster • 1994-95.....	31	19.0	589
7. Shelley Foster • 1992-93.....	32	16.7	534
8. Shelley Foster • 1993-94.....	30	17.4	521
9. Susie Wickham • 1983-84.....	31	16.7	518
10. Shelley Foster • 1991-92.....	32	15.6	500
10. Nikki Olberding • 1997-98.....	27	18.4	498
12. Laura Mueller • 1988-89.....	33	15.0	496
13. Nikki Olberding • 1996-97.....	27	17.8	480
Rhonda Matzke • 1992-93.....	32	15.0	480
15. Rhonda Matzke • 1993-94.....	27	17.6	476
16. Latisha Yarnell • 1987-88.....	32	14.6	466
17. Nikki Olberding • 1995-96.....	27	16.9	456
18. Laura Mueller • 1990-91.....	28	16.1	450
19. Jennifer Butcher • 1999-2000.....	30	14.2	442
20. Susie Wickham • 1982-83.....	29	14.5	421
21. Kelly Jennings • 1986-87.....	21	19.9	417

Career Rebounding

1. Brenda Shaffer-Dahl • 1986-90.....	1,106
2. Amy Renyer • 1989-93.....	923
3. Pam Watkins • 1977-81.....	812
4. Joy Benton • 1981-85.....	806
5. Shelley Foster • 1991-95.....	736
6. Latisha Yarnell • 1984-88.....	715
7. Brenda Soldani • 1980-85.....	637
8. Nikki Olberding • 1994-98.....	630
9. Jennifer Butcher • 1997-2000.....	584
10. Laura Mueller • 1988-92.....	554
11. Beth Fisher • 1990-94.....	508
12. Kelly Jennings • 1986-88.....	507
13. Jannica Beam • 1989-93.....	506
14. Susie Wickham • 1982-84.....	491
15. Tiffany Lohse • 1995-99.....	482
16. Carolyn Zlatnik • 1974-77.....	452

Single Game Scoring

1. Laura Mueller vs. UM-St. Louis • 1991.....	38
2. Brenda Shaffer vs. Emporia State • 1988.....	37
3. Brenda Shaffer-Dahl vs. NE Missouri St. • 1990.....	35
Laura Mueller vs. William Jewell • 1990.....	35
5. Nikki Olberding vs. Pittsburg State • 1996.....	34
Lori Roenbaugh vs. Doane • 1981.....	34
Lori Roenbaugh vs. Neb-Kearney • 1983.....	34
Brenda Shaffer vs. Abilene Christian • 1989.....	34
9. Jennifer Butcher vs. Pittsburg State • 2000.....	33
Nikki Olberding vs Tarleton • 1997.....	33
Brenda Shaffer-Dahl vs. William Jewell • 1989.....	33
Brenda Shaffer-Dahl vs. NE Missouri St. • 1990.....	33
Brenda Shaffer-Dahl vs. Friends • 1990.....	33
Shelley Foster vs. Central Missouri St. • 1995.....	33
14. Nikki Olberding vs. Missouri Southern • 1996.....	32
Nikki Olberding vs. Missouri Western • 1997.....	32
Terri Lasswell vs. Wayne State • 1978.....	32
Brenda Shaffer-Dahl vs. UM-St. Louis • 1990.....	32
Beth Fisher vs. Missouri Western • 1991.....	32
17. Janelle Johnson vs. Friends • 1984.....	31
Brenda Shaffer vs. Colorado Mines • 1986.....	31
Brenda Shaffer vs. Pittsburg State • 1987.....	31
Brenda Shaffer vs. Missouri Southern • 1989.....	31

Washburn All-Americans



Suzie Wickham
NAIA
1983-84



Kelly Jennings
NAIA
1987-88



Brenda Shaffer-Dahl
NAIA
1989-90



Shelley Foster
NCAA Division II
1992-93, 93-94, 94-95



Nikki Olberding
NCAA Division II
1997-98

Scoring

Year	Name	G	Pts.	Avg.
2000-01	Kristy Chapman	27	343	12.7
1999-00	Jennifer Butcher	30	442	14.7
1998-99	Jennifer Butcher	27	399	14.8
1997-98	Nikki Olberding	27	498	18.4
1996-97	Nikki Olberding	27	480	17.8
1995-96	Nikki Olberding	27	456	16.9
1994-95	Shelley Foster	31	589	19.0
1993-94	Shelley Foster	30	521	17.4
1992-93	Shelley Foster	32	534	16.7
1991-92	Shelley Foster	32	500	15.6
1990-91	Laura Mueller	28	450	16.1
1989-90	Brenda Shaffer-Dahl	30	718	23.9
1988-89	Brenda Shaffer	31	660	21.3
1987-88	Kelly Jennings	32	673	21.0
1986-87	Brenda Shaffer	31	597	19.3
1985-86	Latisha Yarnell	29	399	13.8
1984-85	Joy Benton	29	379	13.1
1983-84	Susie Wickham	31	518	16.7
1982-83	Susie Wickham	29	421	14.5
1981-82	Lori Roenbaugh	26	366	14.1

Rebounds

Year	Name	G	Reb.	Avg.
2000-01	Jennifer Butcher	27	200	7.4
1999-00	Jennifer Butcher	30	228	7.6
1998-99	Jodi Rausch	27	166	6.1
1997-98	Nikki Olberding	27	198	7.3
1996-97	Emily Shopper	27	184	6.8
1995-96	Emily Shopper	27	180	6.7
1994-95	Shelley Foster	31	242	7.8
1993-94	Shelley Foster	30	164	5.5
1992-93	Amy Renyer	32	250	7.8
1991-92	Amy Renyer	32	253	7.9
1990-91	Amy Renyer	30	212	7.1
1989-90	Brenda Shaffer-Dahl	30	281	9.4
1988-89	Brenda Shaffer	31	293	9.4



SHELLEY FOSTER is the MIAA's second all-time leading scorer with 2,144 points. She led the Lady Blues in each of her four years at Washburn leaving with a per game scoring average of 17.1 points per game.

1987-88	Kelly Jennings	32	329	10.3
1986-87	Brenda Shaffer	31	259	8.4
1985-86	Latisha Yarnell	29	188	6.5
1984-85	Joy Benton	29	205	7.1
1983-84	Joy Benton	31	210	6.7
1982-83	Susie Wickham	29	282	9.7
1981-82	Joy Benton	26	200	7.7

Assists

Year	Name	G	Asst.	Avg.
2000-01	Thorlan Buchanan	27	64	2.4
1999-00	Lisa Hoelting	30	131	4.4
1998-99	Lisa Hoelting	27	110	4.1
1997-98	Tiffany Lohse	27	90	3.3
	Misty Caryl	27	90	3.3
1996-97	Nikki Olberding	27	86	3.2
1995-96	Misty Caryl	27	88	3.3
1994-95	Chauna Agosto	27	126	4.7
1993-94	Chauna Agosto	27	126	4.7
1992-93	Chauna Agosto	32	116	3.6
1991-92	Chauna Agosto	32	120	3.8
1990-91	Rina Hembrough	29	122	4.1
1989-90	Brenda Shaffer-Dahl	30	141	4.7
1988-89	Brenda Shaffer	31	119	3.8
1987-88	Latisha Yarnell	32	178	5.6
1986-87	Latisha Yarnell	31	176	5.7
1985-86	Laisha Yarnell	29	104	3.6
1984-85	Dalene Liby	29	85	2.9
1983-84	Brenda Soldani	31	98	3.2
1982-83	Brenda Roenbaugh	29	107	3.7
1981-82	Brenda Soldani	26	100	3.8

Steals

Year	Name	G	Stls.	Avg.
2000-01	Jennifer Butcher	27	34	1.6
1999-00	Lisa Hoelting	30	60	2.0
1998-99	Jodi Rausch	27	55	2.1
1997-98	Tiffany Lohse	27	61	2.3
1996-97	Stacy Wewe	27	63	2.3
1995-96	Stacy Wewe	27	43	1.6
1994-95	Chauna Agosto	27	66	2.4
1993-94	Rhonda Matzke	27	67	2.5
1992-93	Amy Renyer	32	64	2.0
1991-92	Chauna Agosto	32	80	2.5
1990-91	Jennifer Hamman	30	61	2.0
1989-90	Brenda Shaffer-Dahl	30	62	2.1
1988-89	Brenda Shaffer	31	103	3.3
1987-88	Latisha Yarnell	32	95	3.0
1986-87	Latisha Yarnell	31	85	2.7
1985-86	Latisha Yarnell	29	64	2.2

Free Throw Percentage

Year	Name	FTM-FTA	FT%
2000-01	Crystal Walker	60-80	.750
1999-00	Lisa Hoelting	64-81	.790
1998-99	Becky Bridson	67-79	.848
1997-98	Nikki Olberding	141-161	.876
1996-97	Nikki Olberding	97-119	.815

1995-96	Stacy Neal	31-37	.838
1994-95	Stacy Neal	57-68	.838
1993-94	Rhonda Matzke	96-114	.842
1992-93	Amy Renyer	70-83	.843
1991-92	Shelley Foster	118-143	.825
1990-91	Amy Renyer	70-90	.778
1989-90	Brenda Shaffer-Dahl	103-124	.831
1988-89	Brenda Shaffer	107-125	.856
1987-88	Latisha Yarnell	104-127	.819
1986-87	Brenda Shaffer	97-129	.752
1985-86	Latisha Yarnell	105-135	.778
1984-85	Sharon Lord	36-45	.800
1983-84	Sharon Lord	33-43	.767
1982-83	Susie Wickham	91-133	.684

Field Goal Percentage

Year	Name	FG-FGA	FG%
2000-01	Thorlan Buchanan	61-120	.508
1999-00	Kristen Crosby	185-360	.514
1998-99	Jodi Rausch	107-200	.535
1997-98	Becky Bridson	138-292	.473
1996-97	Emily Shopper	145-267	.543
1995-96	Tiffany Lohse	101-193	.523
1994-95	Shelley Foster	211-402	.525
1993-94	Shelley Foster	198-345	.574
1992-93	Shelley Foster	214-371	.577
1991-92	Beth Fisher	110-197	.558
1990-91	Beth Fisher	127-208	.611
1989-90	Laura Mueller	171-318	.538
1988-89	Laura Mueller	212-382	.555
1987-88	Kelly Jennings	291-501	.581
1986-87	Kelly Jennings	186-314	.592
1985-86	Marilee Baumchen	85-199	.427
1984-85	Joy Benton	163-286	.570
1983-84	Joy Benton	163-260	.627
1982-83	Joy Benton	134-243	.551
1981-82	Joy Benton	108-206	.524



RHONDA MATZKE left Washburn as the No. 16 career scoring leader with 956 points. She holds the Washburn records for most three-point goals attempted in a game with 12 and career free-throw percentage with .820.

YEAR	WASHBURN COACH	RECORD	PCT	CONF	PCT	CONF. CHAMP	WU PTS	OPP PTS
1969-70	Jan Nuzman	0-5	.000	•	•	•	124-24.8	202-40.4
1970-71	Belinda McPherson	3-7	.300	•	•	•	295-29.5	377-37.7
1971-72	Belinda McPherson	4-9	.308	•	•	•	425-32.7	593-45.6
1972-73	Belinda McPherson	9-4	.692	•	•	•	605-46.5	457-35.2
1973-74	Belinda McPherson	2-10	.167	•	•	•	346-28.8	629-52.4
1974-75	Belinda McPherson	9-9	.500	•	•	•	976-54.2	926-51.4
1975-76	Carl Little	14-4	.778	•	•	•	1049-58.3	932-51.8
1976-77	Carl Little	9-13	.409	6-8 (5)	.429	Wayne State	1225-55.7	1370-62.3
1977-78	Patty Dick	7-13	.350	2-12 (8)	.143	Fort Hays State	1077-53.9	1180-59.0
1978-79	Patty Dick	6-15	.286	3-11 (T6)	.214	Emporia State	1204-57.3	1319-62.8
1979-80	Patty Dick	11-15	.423	5-9 (T6)	.357	ESU, FHSU	1650-63.5	1682-64.7
1980-81	Patty Dick	11-14	.440	4-10 (T6)	.286	Emporia State	1551-62.0	1618-64.7
1981-82	Patty Dick	12-13	.480	3-11 (T7)	.214	ESU, MWSC	1510-60.4	1508-60.3
1982-83	Patty Dick	21-8	.724	9-5 (T3)	.643	Missouri Western	2072-71.4	1778-61.3
1983-84	Patty Dick	25-6	.806	9-5 (1)	.643	WASHBURN	2292-73.9	1799-58.0
1984-85	Patty Dick	16-12	.571	6-8 (4)	.429	MSSC, ESU, MWSC	1984-70.9	1887-67.4
1985-86	Patty Dick	12-17	.414	6-8 (T6)	.429	FHSU, KSC, MSSC	1877-64.7	2080-71.7
1986-87	Patty Dick	24-7	.774	11-3 (1)	.786	WASHBURN	2313-74.6	1862-60.1
1987-88	Patty Dick	30-2	.938	13-1 (1)	.929	WASHBURN	2431-76.0	1825-57.0
1988-89	Patty Dick	29-4	.879	15-1 (1)	.938	WASHBURN	2436-73.8	2010-60.9
1989-90	Patty Dick	23-7	.767	14-2 (T1)	.438	WU, CMSU (N) / SEMSU (S)	2346-78.2	1941-64.7
1990-91	Patty Dick	23-7	.551	12-4 (3)	.750	Central Missouri	2241-74.7	1932-64.4
1991-92	Patty Dick	27-5	.844	13-3 (2)	.813	Pittsburg State	2340-73.1	1939-60.6
1992-93	Patty Dick	31-1	.969	16-0 (1)	1.000	WASHBURN	2449-76.5	1846-57.7
1993-94	Patty Dick	22-8	.733	13-3 (T2)	.813	Missouri Western	2259-75.3	1881-62.7
1994-95	Patty Dick	24-7	.774	13-3 (T2)	.813	Missouri Western	2254-72.7	1939-62.5
1995-96	Patty Dick	16-11	.593	11-5 (T3)	.563	CMSU, PSU, UMR	2150-79.6	2092-77.5
1996-97	Patty Dick	19-8	.704	12-6 (3)	.667	Missouri Western	1871-69.3	1739-64.4
1997-98	Patty Dick	13-14	.481	7-9 (T7)	.438	Emporia State	1807-66.9	1809-67.0
1998-99	Patty Dick	17-10	.630	9-7 (7)	.563	Emporia State	1903-70.5	1761-65.2
1999-00	Patty Dick	12-18	.400	6-12 (7)	.333	Emporia State	1952-65.1	2024-67.5
2000-01	Ron McHenry	13-14	.481	7-11 (7)	.389	Emporia State	1648-61.0	1732-64.1
32 SEASONS		494-297	.625	225-157	.589	SIX CONFERENCE TITLES		

Lady Blues Coaching Records

By Year

COACH	YRS	REC	PCT	COACH	YRS	REC	PCT
Jane Nuzman	69-70	0-5	.000	Dick	77-00	431-224	.658
B. McPherson	71-75	26-39-1	.402	Little	75-77	23-17	.595
Carl Little	75-77	23-17	.595	McHenry	00-pr	13-14	.481
Patty Dick	77-00	431-224	.658	McPherson	71-75	26-39-1	.402
Ron McHenry	00-pr	13-14	.481	Nuzman	69-70	0-5	.000

By Percentage

By Wins

COACH	YEARS	WINS	Year	Rec.	Coach
Dick	1977-2000	431	1982-83	21-8	Dick
McPherson	1971-75	26	1983-84	25-6	Dick
Little	1975-77	23	1986-87	24-7	Dick
McHenry	00-pr	13	1987-88	30-2	Dick
Nuzman	1969-70	0	1988-89	29-4	Dick

20-win Seasons

Year	Rec.	Coach
1982-83	21-8	Dick
1983-84	25-6	Dick
1986-87	24-7	Dick
1987-88	30-2	Dick
1988-89	29-4	Dick
1989-90	23-7	Dick
1990-91	23-7	Dick
1991-92	27-5	Dick
1992-93	31-1	Dick
1993-94	22-8	Dick
1994-95	24-7	Dick

The 1992-93 Lady Blues

The 1992-93 season was full of firsts for Head Coach Patty Dick and her Lady Blues as the team enjoyed its best season in history.

The Lady Blues' first-ever undefeated regular season (26-0) was highlighted by the team's first No. 1 national ranking. That distinction came on Feb. 9, 1993, and the Lady Blues held onto the No. 1 spot for the remainder of the season.

Washburn won its first-ever MIAA regular season championship while claiming a postseason tournament crown for good measure.

The Lady Blues won their second straight NCAA South Central regional title to advance to the quar-

terfinals of the national tournament. It was in the quarterfinals that the Lady Blues suffered their only defeat of the season, losing, 78-77, in overtime to Michigan Tech, ending Washburn's season at 31-1.

The team set nine single-season Washburn team records, including wins (31), fewest losses (1), winning percentage (.969) and consecutive wins (31).

The squad also set team records for points scored (2,449), rebounds (1,341), free throws made (526) and free throw percentage (.773).

The Lady Blues also set or tied four MIAA records enroute to a sweep of league titles.



- COSIDA NCAA D-II ALL-AMERICA**
1994-95 Shelley Foster, F, 3rd
- ALL-SOUTH CENTRAL REGION**
1994-95 Shelley Foster, F, HM
- DAN HANSEN BASKETBALL GAZETTE ALL-AMERICA**
1993-94 Rhonda Matzke, G, HM
- WOMEN'S D-II BULLETIN ALL-AMERICA**
1993-94 Shelley Foster, F, HM
- WBCA ALL-AMERICA**
1992-93 Shelley Foster, F, 1st
- NAIA ALL-AMERICA**
1990-91 Brenda Shaffer-Dahl, F, 1st
1987-88 Kelly Jennings, C, 3rd
1986-87 Latisha Yarnell, G, HM
1983-84 Sue Wickham, F, 2nd
- GTE/CoSIDA ACADEMIC ALL-AMERICA**
1993-94 Rhonda Matzke, 2nd
1992-93 Jannica Bean, 2nd
1991-92 Beth Fisher, 2nd

- GTE/COSIDA ACADEMIC ALL-DISTRICT**
1996-97 Stacy Wewe, 3rd
1993-94 Rhonda Matzke, 1st
1992-93 Jannica Bean, 1st
1991-92 Beth Fisher, 1st
- KANSAS NCAA WOMAN OF THE YEAR**
1994-95 Shelley Foster, F
1993-94 Rhonda Matzke, G
- ALL-MIAA**
2000-01 Jennifer Butcher, F, HM
Kristy Champman, G, HM
1999-00 Jennifer Butcher, F, 2nd
Kristen Crosby, F, HM
Jodi Rausch, F, HM
1998-99 Becky Bridson, G, 2nd
Tiffany Lohse, F, HM
Jennifer Butcher, F, HM
1997-98 Nikki Olberding, F, 1st
1996-97 Nikki Olberding, F, 1st
1995-96 Nikki Olberding, F, 1st
1994-95 Shelley Foster, F, 1st
1993-94 Rhonda Matzke, G, 1st
Shelley Foster, F, 2nd
1992-93 Rhonda Matzke, G, 1st
Shelley Foster, F, 1st
Amy Renyer, F, 2nd
1991-92 Shelley Foster, F, 1st

- Laura Mueller, C, 2nd
1990-91 Laura Mueller, C, 2nd
- ALL-MIAA FRESHMEN**
1992-93 Elena Rettiger, C
1991-92 Chauna Agosto, G
Shelley Foster, F
1990-91 Beth Fisher, F
- ALL-MIAA ACADEMIC**
1999-00 Jennifer Butcher, F
1998-99 Jennifer Butcher, F
Tiffany Lohse, F
1997-98 Nikki Olberding, F
1996-97 Nikki Olberding, F
Stacy Wewe, G
Emily Shopper, F
Tiffany Lohse, F
1994-95 Elena Rettiger, C
Julie Cunningham, F
Angie Poell, F
1993-94 Beth Fisher, F
Elena Rettiger, F
Rhonda Matzke, G
Shelley Foster, F
Lisa Kranz, C
1992-93 Jannica Bean, F
Beth Fisher, F
Lisa Kranz, C
Shelley Foster, F
Rhonda Matzke, G
1991-92 Jannica Bean, F

- Beth Fisher, F
Laura Mueller, C
- MIAA MOST VALUABLE PLAYER**
1992-93 Shelley Foster, F
- MIAA NEWCOMER OF THE YEAR**
1995-96 Tiffany Lohse, F
1994-95 Nikki Olberding, F
1992-93 Rhonda Matzke, G
1991-92 Shelley Foster, F
- ALL-CSIC**
1989-90 Brenda Shaffer-Dahl, F, 1st
1988-89 Brenda Shaffer-Dahl, F, 1st
1987-88 Kelly Jennings, C, 1st
Brenda Shaffer-Dahl, F, 1st
Latisha Yarnell, G, 1st
1986-87 Kelly Jennings, C, 1st
Brenda Shaffer-Dahl, F, 1st
1985-86 Latisha Yarnell, G, 1st
1984-85 Joy Benton, F, 1st
- CSIC PLAYER OF THE YEAR**
1987-88 Brenda Shaffer-Dahl, F
- CSIC FRESHMAN OF THE YEAR**
1986-87 Brenda Shaffer-Dahl, F
1984-85 Latisha Yarnell, G
- CSIC NEWCOMER OF THE YEAR**
1986-87 Kelly Jennings, C

1969-70: 0-5
COACH • JAN NUZMAN

21	Wichita State	41
21	Fort Hays State	34
22	Benedictine	42
31	Kansas	54
29	Wichita State	31
124	Points	202

1970-71: 3-7
COACH • BELINDA MCPHERSON

26	Topeka Recreation	25
26	Southwestern	43
30	Missouri Southern	19
39	Wichita State	48
38	Fort Hays State	26
27	Kansas	45
25	Southwestern	37
29	Kansas	60
24	Kansas State	39
31	Missouri Southern	35

1971-72: 4-9
COACH • BELINDA MCPHERSON

26	Kansas State	59
26	Kansas	49
43	Wichita State	47
38	Benedictine	35
29	Haskell	24
15	Kansas State	39
23	Haskell	39
39	Southwestern	38
30	Fort Hays State	54
46	Benedictine	36
34	Kansas	55
25	Wichita State	59
51	Southwestern	59

1972-73: 9-4
COACH • BELINDA MCPHERSON

52	Kansas City AAU	41
41	Kansas State (B)	43
35	Kansas City Jayhawks	3
26	Benedictine	44
56	Cagets (Topeka)	22
43	Southwestern	26
54	Haskell	42
52	Southwestern	42
51	Haskell	34
56	Marymount	15
55	Kansas Wesleyan	26
33	Benedictine	37

1973-74: 2-10
COACH • BELINDA CPHERSON

18	Kansas State	78
31	Kansas	77
27	Wichita State	51
32	Fort Hays State	52
44	Haskell	37
28	Benedictine	60
28	Fort Hays State	58
33	Haskell	24
28	Benedictine	51
26	Wichita State	34
21	Kansas	57
30	Kansas State	50

1974-75: 8-9-1
COACH • BELINDA MCPHERSON

48	Kansas City Jayhawks	52
52	Emporia State	73
41	Wichita State	69
56	Haskell	44
68	AAU Opponent	46
54	Kansas Highway	56

56	Haskell	59
101	Pittsburg State	36
48	Benedictine	32
69	Kansas Wesleyan	31
49	Fort Hays State	66
51	Kansas State JV	46
59	Benedictine	42
53	Emporia State	81
43	Police Benefit Game	43
46	Pittsburg State	41
49	Wichita StateOT	54
33	Fort Hays StateOT	55

1975-76: 14-4
COACH • CARL LITTLE

38	Bethany	35
38	Kansas State JV	60
64	Marymount	40
57	McPherson	61
61	Kansas Newman	52
61	Benedictine	49
47	Marymount	34
74	Missouri Western	70
58	Emporia State	69
55	Ottawa	42
59	Fort Hays State	47
67	Pittsburg State	33
53	Ottawa	52
52	Kansas Newman	49
67	Benedictine	50
63	Emporia State	93
71	Pittsburg State	42
64	Fort Hays State	54

1976-77: 9-13
COACH • CARL LITTLE

53	Wichita State	76
44	Panhandle State	59
57	Baker	41
60	Benedictine	55
55	McPherson	74
29	Marymount	40
65	Baker	36
64	Kearney State	57
57	Fort Hays State	70
57	Emporia State	77
69	Missouri Southern	75
76	Pittsburg State	56
42	Missouri Western	68
64	Wayne State	86
53	Benedictine	73
65	Pittsburg State	61
61	Missouri Southern	58
56	Emporia State	65
45	Kearney State	43
41	Fort Hays State	72
48	Wayne State	74
56	Missouri Western	54

1977-78: 7-13
COACH • PATTY DICK

59	Baker	40
51	McPherson	46
38	Marymount	55
59	Ottawa	44
50	Benedictine	46
57	Wayne State	75
41	Missouri Western	47
64	Kearney State	65
65	Fort Hays State	85
56	Missouri Southern	57
52	Pittsburg State	72
66	Wayne State	57
37	Missouri Western	57
71	Pittsburg State	65
58	Missouri Southern	66
49	Emporia State	76
44	Kearney State	54
49	Fort Hays State	53
66	Benedictine	65
45	Emporia State	55

1978-79: 6-15
COACH • PATTY DICK

37	William Woods	79
56	Southeast Missouri	73
83	McPherson	40
55	Baker	47
43	Benedictine	72
56	Benedictine	47
59	Fort Hays State	63
53	Kearney State	57
56	Emporia State	91
67	Pittsburg State	73
41	Missouri Southern	53
51	Marymount	59
70	Wayne State	53
68	Missouri Western	84
55	Missouri Southern	65
49	Pittsburg State	54
59	Emporia State	81
55	Fort Hays State	67
50	Kearney State	58
58	Wayne State	45
83	Missouri Western	58

1979-80: 11-15
COACH • PATTY DICK

51	Marymount	65
73	Southeast Missouri	58
64	William Woods	82
53	Northeast Missouri	62
52	Midland Lutheran	57
66	McPherson	41
56	Kansas Newman	65
63	Baker	66
81	Benedictine	59
63	Emporia State	62
86	McPherson	55
70	Ottawa	60
62	Missouri Southern	76
59	Pittsburg State	69
55	Emporia State	73
63	Wayne State	48
54	Missouri Western	45
68	Benedictine	49
73	Pittsburg State	75
67	Missouri Southern	85
56	Kearney State	52
65	Fort Hays State	63
69	Wayne State	83
64	Kearney State	82
67	Fort Hays State	89
50	Missouri Western	61

1980-81: 11-14
COACH • PATTY DICK

58	Marymount	57
55	Northeast Missouri	74
50	Arkansas-Little Rock	56
79	Tarkio	61
58	Baker	59
68	Benedictine	46
68	Lincoln	62
58	Midland Lutheran	86
57	Ottawa	43
73	Emporia StateOT	74
68	Benedictine	49
68	Lincoln	62
59	Pittsburg State	53
60	Kansas Newman	55
76	Fort Hays State	77
52	Kearney State	75
64	Wayne State	54
73	Missouri Western	81
59	Emporia State	82
64	Fort Hays State	71
68	Kearney State	54
54	Pittsburg State	68
51	Missouri Southern	74
53	Missouri Western	74
61	Wayne State	70

1981-82: 12-14
COACH • PATTY DICK

54	Baker	48
58	Tabor	50
69	Ottawa	45
53	Baker	42
56	Benedictine	29
59	Tarkio	48
66	Doane	59
53	Marymount	71
54	Northwest Missouri	75
57	Emporia State	70
63	Ottawa	34
54	Fort Hays State	50
48	Kearney State	60
57	Benedictine	44
59	Missouri Western	70
50	Pittsburg State	54
59	Missouri Southern	64
68	Kearney State	55
51	Fort Hays State	63
62	Emporia State	83
48	Missouri Southern	68
55	Pittsburg State	62

53	Wayne State	54
63	Missouri Western	77
74	Wayne State	61
67	Fort Hays State*	72

* NAIA District 10 Playoffs

1982-83: 21-8
COACH • PATTY DICK

81	Baker	45
62	Ottawa	47
86	Missouri-Kansas City	79
68	Bethel	60
73	Doane	46
49	McPherson	53
85	Benedictine	49
83	Rockhurst	53
64	Tabor	43
77	Augustana	87
66	Emporia State	68
78	Missouri Southern	68
81	Pittsburg State	77
65	Benedictine	51
87	Kearney State	77
61	Fort Hays State	99
81	Marymount	49
78	Wayne State	55
50	Missouri Western	56
75	Fort Hays State	54
70	Kearney State	57
105	Kansas Newman	60
64	Pittsburg State	62
58	Missouri Southern	67
69	Rockhurst	61
68	Missouri Western	76
60	Wayne State	49
68	Emporia State	63
63	Emporia State*	67

* NAIA District 10 Playoffs

1983-84: 25-6
COACH • PATTY DICK

76	Ottawa	36
113	St. John's	26
84	Baker	47
60	St. Mary's	63
73	Peru State	55
87	Avila	50
103	Park	47
73	Benedictine	54
51	Abilene Christian	58
83	Texas Christian	74
77	Texas WesleyanOT	73
78	Kearney State	57



PATTY DICK is the all-time winningest coach in Lady Blues history. She retired in 2000 after 23 years as the Lady Blues head coach. She guided Washburn to a 431-224 record and six conference championships. She was inducted into Washburn's Hall of Fame Oct. 5, 2001.

87	Fort Hays State	56	* NIAA District 10 Playoffs
62	Wayne State	57	# NIAA Bi-Dist. IV Championship
79	Missouri WesternOT	87	
91	Emporia State	69	
63	Missouri Southern	83	
54	Pittsburg State	52	
75	Missouri-Kansas City	76	
62	Missouri Western	60	
85	Wayne State	53	
62	Fort Hays State	41	
64	Kearney State	46	
56	MidAmerica Nazarene	51	
63	Pittsburg State	47	
73	Missouri Southern	55	
67	Emporia State	59	
87	Sterling*	60	
79	Emporia State*	78	
68	St. Mary of the Plains*	65	
57	SW Oklahoma#	64	

1984-85: 13-14
COACH • PATTY DICK

89	Friends	65
54	Panhandle State	64
78	Peru State	40
70	Marymount	63
72	Avila	48
71	Adams State	70
60	Fort Lewis	65
67	Benedictine	61
78	Tabor	47
57	Arkansas Tech	62
52	Arkansas College	58
67	Central Arkansas	80
65	Arkansas-Monticello	82

1985-86: 12-17
COACH • PATTY DICK

70	Friends	69
55	Nebraska-Omaha	90
64	Nebraska	83
48	Panhandle State	61
65	Northwest Missouri	79
54	Northeast Missouri	52
75	Baker	50
65	Augustana	76
53	Morningside	83
71	Quincy	49
70	Grand View	88
70	Tabor	65
67	St. Mary of the Plains	78
79	BenedictineOT	72
69	Missouri Southern	87
55	Pittsburg State	62
75	Emporia State	76
68	Kearney State	72
58	Fort Hays State	78
75	Wayne State	65
68	Missouri Western	64
55	Missouri-Kansas City	80
60	Fort Hays State	88
61	Kearney State	55
59	Pittsburg State	53
58	Missouri Southern	67
69	Emporia State	73
68	Missouri Western	64
73	Wayne State	51

1986-87: 24-7
COACH • PATTY DICK

70	School of Ozarks	58
64	Marymount	71
55	Missouri-Rolla	62
90	Rockhurst	73
59	Regis	48
76	Colorado Mines	54
84	Nebraska-Omaha	59
76	Baker	58
70	Grand View	55
95	Benedictine	48
84	Bethel	43
84	Ottawa	49
90	School of Ozarks	57
89	Doane	56
79	Kearney State	56
75	Fort Hays State	66
75	Emporia State	61
77	Wayne State	57
58	Missouri WesternOT	60
75	Missouri Southern	54
79	Pittsburg State	67
66	Missouri-Kansas City	74
68	Missouri Western	66
74	Wayne State	59
79	Fort Hays State	52
57	Kearney State	60
72	Emporia State	86
74	Pittsburg State	53
80	Missouri Southern	67
66	Friends*	55

73	Marymount*	78
	* NIAA District 10 Playoffs	

1987-88: 30-2
COACH • PATTY DICK

82	Marymount	68
81	Lindenwood	43
78	Missouri-St. Louis	58
81	Missouri-Rolla	58
85	Northwest Missouri	75
82	Doane	55
81	Grand View	57
78	William Jewell	63
77	Bethel	38
75	Benedictine	53
74	Fitchburg State	42
75	Presbyterian	58
58	Fort Hays State	56
74	Pittsburg State	56
94	Missouri Southern	56
81	Emporia State	66
73	Fort Hays State	57
82	Kearney State	48
79	Wayne State	70
74	Missouri Western	61
55	Fort Hays State	50
67	Missouri Southern	52
65	Pittsburg State	69
82	Emporia State	72
82	Missouri Western	43
72	Wayne State	47
76	Rockhurst	65
75	Fort Hays State*	46
58	Emporia State*	56
62	79 Marymount*	55
85	Oklahoma City#	90

1988-89: 29-4
COACH • PATTY DICK

87	William Jewell	65
78	Missouri-St. Louis	71
90	Northeast Missouri	56
70	Northwest Missouri	65
60	at Marymount	52
100	Grand View	65
83	at N.Colorado OT	81
69	at Air Force	67
54	Rockhurst	67
78	at Midwestern State	68
82	at Abilene Christian	75
78	at Texas Wesleyan	68
65	at Emporia State	69
69	Wayne State	42
62	Missouri Western	46
85	at Pittsburg State	56
76	at Missouri Southern	67
61	Marymount	46
86	at Kearney State	61
84	at Fort Hays StateOT	74
75	Benedictine	40
71	Missouri Southern	53
70	Pittsburg State	43
78	Emporia State	56
71	at Missouri WesternOT	69
79	at Wayne State	69
54	Fort Hays State	44
57	Kearney State	52
66	Pittsburg State*	42
69	Fort Hays State*	59
66	St. Mary of the Plains*	53
85	Southern Nazarene^	96
67	Central State (Ohio)#	73

1989-90: 23-7
COACH • PATTY DICK

98	at William Jewell	73
----	-------------------	----

75	Friends	60
80	Northwest Missouri	55
89	Northeast Missouri	73
83	vs. Sacramento State	88
87	vs. Lincoln	58
82	vs. Florida Atlantic	73
67	at Fort Hays State	69
83	Grand View	62
58	Emporia State	69
57	at Southeast Missouri	78
83	Northwest Missouri	60
72	at Southwest Baptist	62
75	Central Missouri	66
80	at Pittsburg State	78
86	at Lincoln	49
73	Missouri Western	57
74	at Emporia State	77
82	at Northwest Missouri	73
87	at Northeast Missouri	69
72	at Central Missouri	76
66	Missouri-Rolla	65
73	Missouri Southern	37
89	Lincoln	38
67	at Missouri Western	47
93	Northeast Missouri	73
87	Missouri-St. Louis	67
89	Friends*	56
74	Fort Hays State*	52
56	St. Mary of the Plains*	81

1990-91: 23-7
COACH • PATTY DICK

87	at William Jewell	67
74	at Friends	66
75	Northern Colorado	49
84	SIU-Edwardsville	68
49	Fort Hays State	63
66	Air Force	59
63	at Rockhurst	50
81	vs. Fresno Pacific	57
81	at Grand Canyon	66
71	Emporia State	64
60	Southeast Missouri	56
48	at Northwest Missouri	61
68	Southwest Baptist	47
71	at Central Missouri	74
88	Pittsburg State	66
61	at Missouri Southern	69
67	at Lincoln	47
77	at Missouri Western	65
88	Quincy	56
65	Northwest Missouri	62
88	Northeast Missouri	71
88	Central Missouri	83
64	at Missouri-Rolla	50
84	at Lincoln	49
85	Missouri Western	75
84	at Northeast Missouri	91
120	at Missouri-St. Louis	86
71	Northwest Missouri*	58
51	Southeast Missouri*	82
51	West Texas A&M**	75

1991-92: 27-5
COACH • PATTY DICK

92	Friends	64
86	William Jewell	63
83	at Fort Hays StateOT	75
86	Cal State-Stanislaus	55
71	Quincy	62
86	at Grand View	83
71	at Quincy	51
90	Fort Hays State	75
63	vs. Central Missouri	72
83	at Florida Atlantic	53
94	Northwest Missouri	74
59	at Southwest Baptist	55
83	Central Missouri	61
60	at Pittsburg State	63



BRENDA SHAFFER-DAHL is the all-time leading scorer and rebounder in Lady Blues' history. She scored 2,613 points and pulled down 1,106 rebounds in her Washburn career. She was inducted into the Washburn Athletic Hall of Fame in 1999.

57	at Emporia State	55
76	Missouri Western	57
55	at Northwest Missouri	44
66	at Northeast Missouri	63
45	at Central Missouri	65
72	Missouri-Rolla	58
74	Emporia State	49
53	at Missouri Western	69
91	Northeast Missouri	43
94	Missouri-St. Louis	69
76	at Lincoln	42
75	Missouri Southern	57
68	Southwest Baptist*	53
88	Missouri Southern*	63
54	Pittsburg State*	46
82	IUPUI-Fort Wayne**	67
56	West Texas A&M**	54
51	North Dakota State**	79

* MIAA Postseason Tournament
** NCAA Tournament

**1992-93: 31-1
COACH • PATTY DICK**

80	vs. Regis	49
65	at Fort Hays State	61
71	Fort Hays State	34
80	Colorado-Colo. Springs	44
91	at William Jewell	51
94	Doane	71
89	Baker	44
67	vs. Alaska-Anchorage	56
82	at Cal State-Stanislaus	58
76	at Cal State-Chico	63
70	at Northwest Missouri	53
76	Southwest Baptist	58
74	at Central Missouri	60
81	Pittsburg StateOT	77
75	Emporia State	62
65	at Missouri Western	60
72	Northwest Missouri	47
81	Northeast Missouri	44
76	Central Missouri	60
68	at Missouri-Rolla	53
74	at Emporia State	64
71	Missouri Western	54
71	at Northeast Missouri	44
81	at Missouri-St. Louis	54
79	Lincoln	53
83	at Missouri Southern2OT8	28
66	Southwest Baptist*	47
84	Central Missouri*	71
78	Missouri Southern*	65
77	Central Missouri**	67
75	Missouri Southern**	62
77	Michigan TechOT**	78

* MIAA Postseason Tournament
** NCAA Tournament

**1993-94: 22-8
COACH • PATTY DICK**

93	Baker	26
80	St. Ambrose	63
88	Fort Hays StateOT	89
75	Cal State-Chico	43
78	at Texas Woman's	61
75	Tabor	30
82	at Fort Hays State	59
70	at Missouri Southern	68
88	vs. Oakland	79
65	at Bellarmine	91
69	at Doane	74
69	Missouri-St. Louis	66
81	at Missouri-Rolla	70
80	Pittsburg State	67
65	Southwest Baptist	59
73	at Northwest Missouri	56
68	Emporia State	54
89	Lincoln	49
88	at Northeast Missouri	54
82	Central Missouri	45
60	at Missouri Western	71
70	at Missouri-St. Louis	60

79	Missouri-RollaOT	71
62	at Pittsburg State	65
57	at Southwest Baptist	73
67	Northwest Missouri	62
88	Missouri-St. Louis*	77
61	Missouri Southern*	76
85	Abilene Christian**	57
62	Missouri Western**	66

MIAA Postseason Tournament
* NCAA Tournament

**1994-95: 24-7
COACH • PATTY DICK**

70	at Fort Hays State	56
81	vs. MidAmerica Naz.	59
68	vs. South Dakota	61
62	Fort Hays State	67
94	vs. Texas Woman's	77
75	vs. Central Oklahoma	68
85	Kansas Newman	36
65	at Assumption	34
64	at Bentley	73
85	at Central Missouri	72
75	Missouri-St. Louis	61
68	Missouri-Rolla	59
72	at Pittsburg State	82
59	at Southwest Baptist	64
78	Northwest Missouri	57
64	at Emporia State	42
62	at Lincoln	56
76	Rockhurst	71
82	Northeast Missouri	66
63	Missouri Southern	66
69	Missouri Western	58
71	at Missouri-St. Louis	51
76	at Missouri-Rolla	72
77	Pittsburg State	67
62	Southwest Baptist	45
92	at Northwest Missouri	63
80	Missouri-Rolla*	69
91	Missouri Southern*	78
62	Missouri Western*	76
69	West Texas A&M**	60
57	Missouri Western**	73

* MIAA Postseason Tournament
** NCAA Tournament

**1995-96: 16-11
COACH • PATTY DICK**

63	at Fort Hays State	54
76	William Jewell	57
55	Bentley	70
57	Bellarmine	62
77	at North Florida	62
55	vs. Florida Southern	62
55	at Rockhurst	59
60	vs. Lake Superior State	62
77	vs. Indianapolis	66
73	Fort Hays State	51
83	Northwest Missouri	74
89	Missouri Western	57
76	at Emporia State	82
77	Lincoln	55
84	Missouri Southern	55
58	at Central Missouri	55
71	at Missouri-RollaOT	73
88	Pittsburg StateOT	83
70	at Missouri-St. Louis	57
67	at Southwest Baptist	68
70	Northeast Missouri	45
93	at Missouri Western	79
81	Emporia State	75
75	at Lincoln	72
63	at Missouri Southern	67
57	Central Missouri	83
72	at Southwest Baptist*	79

*MIAA Postseason

**1996-97: 19-8
COACH • PATTY DICK**

63	Mankato State	46
71	North Florida	45

45	Missouri Western	58
63	Central Missouri St.OT	60
67	at William Jewell	59
82	MidAmerica Nazarene	55
65	vs. Denver	60
56	vs. West Texas A&M	78
88	vs. Cal Poly-Pomona	72
57	Southwest Baptist	76
69	at Pittsburg State	80
63	at Truman State	61
78	Missouri-Rolla	66
74	at Missouri SouthernOT	73
64	Rockhurst	57
75	Northwest Missouri	60
56	at Lincoln	54
68	at Emporia State	67
68	Pittsburg State	71
82	Truman State	56
72	at Missouri Western	77
74	at Central Missouri	59
85	Lincoln	53
80	at Missouri-Rolla	79
80	at Northwest Missouri	72
64	Emporia State	66
62	Pittsburg State*	79

*MIAA Tournament

**1997-98: 13-14
COACH • PATTY DICK**

75	Tarleton State	50
78	Mesa State	62
92	Abilene Christian	79
69	Valdosta State	52
75	at Fort Hays State	61
75	Texas Woman's	66
61	at Western Washington	75
70	Seattle Pacific	85
44	at Simon Fraser	71
63	at Southwest Baptist	63
67	Pittsburg State	72
65	Truman State	53
56	at Missouri Western	76
71	at Missouri-Rolla	55
82	Missouri Southern	54
65	at Northwest Missouri	68
63	Lincoln	54
65	Emporia State	94
57	at Pittsburg State	64
49	at Truman State	66
88	Missouri Western	89
50	at Central Missouri	49
57	at Rockhurst	70
76	Missouri-Rolla	68
68	Northwest Missouri	57
62	at Emporia State	80
59	at Missouri Western*	76

*MIAA Tournament

**1998-99: 17-10
COACH • PATTY DICK**

60	Nebraska-Kearney	73
75	Bethany College	50
69	Fort Hays State	52
58	Rockhurst	46
76	vs Fort Valley State	69
58	at Valdosta State	54
83	Concordia College	62
58	at Florida Southern	54
81	at Rollins College	90
92	Southwest Baptist	57
63	at Pittsburg State	73
68	at Truman State	78
71	Missouri Western	64
87	Missouri-Rolla	62
72	at Missouri Southern	48
80	Northwest Missouri	57
78	at Lincoln	52
66	at Emporia State	106
54	Pittsburg State	65
79	Truman State	63
51	at Missouri Western	87
72	Central Missouri	82



NIKKI OLBERDING is third on the all-time scoring list and was the last Lady Blue to be named All-America, receiving the honor in 1998 following her senior season. She was also named Ken B. Jones MIAA Student-Athlete of the Year.

73	at Rockhurst	60
90	at Missouri-Rolla	52
73	at Northwest Missouri	54
59	Emporia State	80
57	at Missouri Western*	71

*MIAA Tournament

**2000-2001: 13-14
COACH • RON MCHENRY**

73	Bethany	59
59	vs. Hillsdale	61
70	vs. Millersville	67
82	Fort Hays State	71
78	vs. Arkansas-Monticello	59
69	vs. Angelo State	68
85	William Jewell	53
51	Missouri-St. Louis	59
67	at Missouri Southern	73
83	at Southwest Baptist	70
70	Truman State	52
54	Emporia State	65
64	at Pittsburg State	73
65	Central Missouri	64
46	Missouri Western	83
58	at Northwest Missouri	69
65	Missouri-Rolla	61
48	Missouri Southern	45
65	Southwest Baptist	73
63	at Truman State	56
50	at Emporia State	55
57	Pittsburg State	69
81	at Central Missouri	60
85	at Missouri Western	76
50	at Missouri Western	60
73	at Missouri-Rolla	67
52	at Missouri Western*	64

*MIAA Tournament

65	Missouri-Rolla OT	68
----	-------------------	----

CMSU vs. WU WU 14-9	1989-90	@WU 75, MSSC 63	1996-97	@WU 83, NWMSU 74	@PSU 64, WU 57
1989-90	ESU 69, @WU 67	1993-94	MWSC 58, @WU 45	1996-97	1998-99
@WU 75, CMSU 66,	@ESU 77, WU 74	WU 70, @MSSC 68	@MWSC 77, WU 72	@WU 75, @NWMSU 60	@PSU 73, WU 63
@CMSU 76, WU 72	1990-91	@MSSC 76, WU 61	1997-98	WU 80, @NWMSU 72	PSU 65, @WU 54
1990-91	@WU 71, ESU 64	1994-95	@MWSC 76, WU 56	1997-98	1999-2000
@CMSU 74, WU 71	1991-92	MSSC 66, @WU 63	MWSC 89, @WU 88	@NWMSU 68, WU 65	PSU 72, @WU 65
@WU 88, CMSU 83	@WU 57, @ESU 55	@WU 91, MSSC 78	@MWSC 76, WU 71	@WU 68, NWMSU 57	WU 92, @PSU 68
1991-92	@WU 74, ESU 49	1995-96	1998-99	1998-99	2000-01
@WU 83, CMSU 61	1992-93	@WU 84, MSSC 55	@WU 71, MWSC 64	@WU 80, NWMSU 57	@PSU 73, WU 54
@CMSU 65, WU 45	@WU 75, ESU 62	@MSSC 67, WU 63	@MWSC 87, WU 51	WU 73, @NWMSU 57	PSU 69, @WU 57
1992-93	WU 74, @ESU 64	1996-97	@MWSC 71, WU 57	1999-2000	SBU vs. WU
WU 74, @CMSU 60	1993-94	WU 74, @MSSC 73 OT	1999-2000	@WU 81, NWMSU 67	SBU leads 10-9
@WU 76, CMSU 60	@WU 68, ESU 54	1997-98	@MWSC 67, WU 49	WU 78, @NWMSU 64	1989-90
@WU 84, CMSU 71	1994-95	@WU 82, MSSC 54	MWSC 64, @WU 57	2000-01	WU 72, @SBU 62
@WU 77, CMSU 67	1995-96	1998-99	2000-01	@NWMSU 69, WU 58	1990-91
1993-94	@ESU 82, WU 76	WU 72, @MSSC 48	MWSC 83, @WU 46	@WU 64, NWMSU 60	@WU 68, SBU 47
@WU 82, CMSU 45	@WU 81, ESU 75	1999-2000	MWSC 76, WU 50	PSU vs. WU	1991-92
1994-95	1996-97	@WU 67, MSSC 65	@MWSC 64, WU 52	WU leads 28-24	WU 59, @SBU 55
WU 85, @CMSU 72	WU 68, @ESU 67	WU 69, @MSSC 57	UMR vs. WU	1974-75	@WU 68, SBU 53
1995-96	ESU 66, @WU 64	2000-01	WU 18-4	WU 101, PSU 36	1992-93
WU 58, @CMSU 55	1997-98	@MSSC 73, WU 67	1986-87	WU 46, PSU 41	@WU 76, SBU 58
CMSU 83, @WU 57	ESU 94, @WU 65	@WU 48, MSSC 45	UMR 62, WU 55	1975-76	@WU 66, SBU 47
1996-97	@ESU 80, WU 59	MWSC vs. WU	1987-88	WU 67, PSU 33	1993-94
@WU 63, CMSU 60 OT	1998-99	MWSC leads 31-24	WU 81, UMR 58	WU 71, PSU 42	@WU 65, SBU 59
WU 74, @CMSU 59	@ESU 106, WU 66	1975-76	1989-90	1976-77	@SBU 73, WU 57
1997-98	ESU 80, @WU 59	WU 74, MWSC 70	@WU 66, UMR 65	WU 76, PSU 56	1994-95
WU 50, @CMSU 49	1999-2000	1976-77	1990-91	WU 65, PSU 61	@SBU 64, WU 59
1998-99	@ESU 83, WU 63	MWSC 68, WU 50	WU 64, @UMR 50	1977-78	@WU 62, SBU 45
CMSU 82, @WU 72	ESU 71, @WU 53	WU 56, MWSC 54	1991-92	PSU 72, WU 52	1995-96
1999-2000	2000-01	1977-78	@WU 72, UMR 58	WU 71, PSU 65	@SBU 68, WU 67
@CMSU 65, WU 47	ESU 65, @WU 42	MWSC 47, WU 41	1992-93	1978-79	@SBU 79, WU 72
CMSU 66, @WU 50	@ESU 55, WU 50	MWSC 57, WU 37	WU 68, @UMR 53	PSU 73, WU 67	1996-97
@CMSU 62, WU 52	MSSC vs. WU	1978-79	1993-94	PSU 54, WU 49	SBU 76, @WU 57
2000-01	WU leads 27-21	MWSC 84, WU 68	WU 81, @UMR 70	1979-80	1997-98
@WU 65, CMSU 64	1970-71	WU 83, MWSC 58	@WU 79, UMR 71 OT	PSU 69, WU 59	@SBU 63, WU 59
@CMSU 60, WU 45	WU 30, MSSC 19	1979-80	1994-95	PSU 75, WU 73	1998-99
ESU vs. WU	MSSC 35, WU 29	WU 54, MWSC 45	@WU 68, UMR 59	1980-81	@WU 92, SBU 57
ESU leads 34-20	1976-77	MWSC 61, WU 50	WU 76, @UMR 72	1988-81	1999-2000
1974-75	MSSC 75, WU 69	1980-81	@WU 80, UMR 69	PSU 68, WU 54	SBU 77, @WU 59
ESU 73, WU 52	WU 61, MSSC 58	MWSC 81, WU 73	1995-96	1981-82	@SBU 64, WU 62
ESU 81, WU 59	1977-78	MWSC 74, WU 53	@UMR 73, WU 71 OT	PSU 54, WU 50	2000-01
1975-76	MSSC 57, WU 56	1981-82	1996-97	PSU 62, WU 55	@SBU 70, WU 54
ESU 69, WU 58	MSSC 66, WU 58	MWSC 70, WU 59	@WU 78, UMR 66	1982-83	SBU 73, WU 65
ESU 93, WU 63	1978-79	MWSC 77, WU 63	WU 80, @UMR 79	PSU 77, WU 65	TSU vs. WU
1976-77	MSSC 53, WU 41	1982-83	1997-98	WU 64, PSU 62	WU leads 20-6
ESU 77, WU 57	MSSC 65, WU 55	MWSC 56, WU 50	WU 71, @UMR 56	1983-84	1979-80
ESU 65, WU 56	1979-80	MWSC 76, WU 68	@WU 76, UMR 68	1983-84	TSU 62, WU 53
1977-78	MSSC 76, WU 62	1983-84	1998-99	1984-85	1980-81
ESU 76, WU 49	MSSC 85, WU 67	MWSC 87, WU 79 OT	@WU 87, UMR 62	1984-85	TSU 74, WU 55
ESU 55, WU 45	1980-81	WU 62, MWSC 60	WU 90, @UMR 52	WU 67, PSU 50	1985-86
1978-79	WU 73, MSSC 62	1984-85	1999-2000	WU 78, PSU 57	WU 54, TSU 52
ESU 91, WU 56	MSSC 74, WU 51	WU 77, MWSC 75	@UMR 81, WU 76	1985-86	1988-89
ESU 81, WU 59	1981-82	MWSC 89, WU 73	UMR 68, @WU 65 OT	PSU 62, WU 55	@WU 90, TSU 56
1979-80	MSSC 64, WU 59	1985-86	2000-01	WU 59, PSU 53	1989-90
WU 63, ESU 62	MSSC 68, WU 48	WU 68, MWSC 64	@WU 65, UMR 61	1986-87	@WU 89, TSU 73
ESU 73, WU 55	1982-83	1986-87	WU 73, @UMR 67	WU 79, PSU 67	WU 87, @TSU 69
1980-81	WU 78, MSSC 68	MWSC 60, WU 58 OT	NWMSU vs. WU	WU 74, PSU 53	WU 93, @TSU 73
ESU 74, WU 73 OT	MSSC 67, WU 58	WU 68, MWSC 66	WU leads 24-5	1987-88	1990-91
ESU 82, WU 59	1983-84	1987-88	1981-82	WU 74, PSU 56	@WU 88, TSU 71
1981-82	MSSC 83, WU 63	WU 74, MWSC 61	NWMSU 75, WU 54	PSU 69, WU 65	@TSU 91, WU 86
ESU 70, WU 57	WU 73, MSSC 55	WU 82, MWSC 43	1985-86	1988-89	1991-92
ESU 83, WU 62	1984-85	1988-89	NWMSU 79, WU 65	WU 85, @PSU 56	1992-93
1982-83	MSSC 86, WU 64	@WU 62, MWSC 46	1987-88	@WU 70, PSU 43	@WU 91, TSU 43
WU 69, ESU 68	WU 62, MSSC 61	WU 71, @MWSC 69 OT	1988-89	@WU 66, PSU 42	1992-93
WU 68, ESU 63	1985-86	1989-90	WU 85, NWMSU 75	1989-90	@WU 81, TSU 44
ESU 67, WU 63	MSSC 87, WU 69	@WU 73, MWSC 59	1988-89	WU 80, @PSU 78	WU 71, @TSU 44
1983-84	MSSC 67, WU 58	WU 67, @MWSC 47	@WU 70, NWMSU 65	1990-91	1993-94
WU 91, ESU 69	1986-87	1990-91	1989-90	@WU 88, PSU 66	WU 88, @TSU 54
WU 67, ESU 59	WU 75, MSSC 54	WU 77, @MWSC 65	@WU 80, NWMSU 55	1991-92	1994-95
WU 79, ESU 78	WU 80, MSSC 67	@WU 85, MWSC 75	@WU 83, NWMSU 60	@PSU 63, WU 60	@WU 82, TSU 66
1984-85	1987-88	1991-92	WU 82, @NWMSU73	@WU 54, PSU 46	1995-96
ESU 75, WU 67	WU 94, MSSC 56	@WU 76, MWSC 57	1990-91	1992-93	@WU 70, TSU 45
ESU 64, WU 48	WU 67, MSSC 52	@MWSC 69, WU 53	@NWMSU 61, WU 48	@WU 81, PSU 77 OT	1996-97
1985-86	1988-89	1992-93	@WU 65, NWMSU 62	1993-94	WU 63, @TSU 61
ESU 76, WU 75	WU 76, @MSSC 67	WU 65, @MWSC 60	@WU 71, NWMSU 58	@WU 80, PSU 67	@WU 82, TSU 56
ESU 73, WU 69	@WU 71, MSSC 53	@WU 71, MWSC 54	1991-92	@PSU 65, WU 62	1997-98
1986-87	1989-90	1993-94	@WU 94, NWMSU 74	1994-95	@WU 65, TSU 53
WU 75, ESU 61	@WU 73, MSSC 37	@MWSC 71, WU 60	WU 55, @NWMSU 44	@PSU 82, WU 72	@TSU 66, WU 49
ESU 86, WU 72	1990-91	@MWSC 73, WU 57	1992-93	@WU 77, PSU 67	1998-99
1987-88	@MSSC 69, WU 67	1994-95	WU 70, @NWMSU 53	1995-96	@TSU 78, WU 68
WU 81, ESU 66	1991-92	@WU 69, MWSC 58	@WU 72, NWMSU 47	@WU 88, PSU 83 OT	@WU 79, TSU 63
WU 82, ESU 72	@WU 75, MSSC 57	@MWSC 76, WU 62	1993-94	1996-97	1999-2000
WU 58, ESU 56	@WU 88, MSSC 63	@MWSC 73, WU 57	WU 73, NWMSU 56	@PSU 80, WU 69	@TSU 63, WU 60
1988-89	1992-93	1995-96	WU 77, @NWMSU 62	PSU 71, @WU 68	@WU 89, TSU 85 OT
@ESU 69, WU 65	WU 83, @MSSC 82 2OT	WU 89, MWSC 57	1994-95	@PSU 79, WU 62	2000-01
@WU 78, ESU 56	@WU 78, MSSC 65	WU 93, @MWSC 79	1995-96	1997-98	@WU 63, TSU 52
				PSU 72, @WU 67	WU 63, @TSU 56



SOUTHWESTERN**NOV. 17 IN TOPEKA**

Location: Winfield, Kansas
 Founded: 1885
 Enrollment: 750
 Affiliation: NAIA Division II
 Nickname: Moundbuilders
 Colors: Purple & White
 President: Richard Merriman
 Athletic Director: Bill Stephens
 SID: Mike Kirkland
 Office: 620.229.6359
 Fax: 620.229.6124
 Press Box: N/A
 Head Coach: Dave Denly
 Assistants: Jennifer Jensen, Suzie Cochran
 2000-01 Record: 20-10
 Conference Record: 12-6 (KCAC)
 Starters: 4 Returning, 1 Lost
 Series vs Washburn: Series tied 3-3

BAKER**NOV. 20 IN TOPEKA**

Location: Baldwin City, Kansas
 Founded: 1858
 Enrollment: 800
 Affiliation: NAIA Division II
 Nickname: Wildcats
 Colors: Orange & Blue
 President: Dr. Daniel Lambert
 Athletic Director: Dan Harris
 SID: John Fuller
 Office: 785.594.8330
 Fax: 785.594.4025
 Press Box: N/A
 Head Coach: Susan Decker (Tabor '92)
 Assistant: Patrick Schlaak
 2000-01 Record: 12-20
 Conference Record: 6-15
 Starters: Returning 3, Lost 2
 Series vs Washburn: Washburn leads 13-2

PERU STATE**NOV. 23 IN KEARNEY, NEB.**

Location: Peru, Neb.
 Founded: 1867
 Enrollment: 1,800
 Affiliation: NAIA Division II
 Nickname: Bobcats
 Colors: Blue & White
 President: Dr. Ben E. Johnson
 Athletic Director: Tara Kreklaub
 SID: Jerry Cole
 Office: 402.872.2350
 Fax: 402.872.2302
 Press Box: N/A
 Head Coach: Tab Jefferson
 Assistant: Koe Jones
 2000-01 Record: 20-10
 Conference Finish: 9-1 (MCAC)
 Starters: Returning: 1 Returning, 4 Lost
 Series vs Washburn: Washburn leads 2-0

NEBRASKA-KEARNEY**NOV. 24 IN KEARNEY, NEB.**

Location: Kearney, Neb.
 Founded: 1905
 Enrollment: 5,900
 Affiliation: NCAA Division II
 Nickname: Lopers
 Colors: Royal Blue & Old Gold
 President: Dr. Gladys Styles Johnson
 Athletic Director: Mike Sumpter
 SID: Peter Yazvac
 Office: 308.865.8334
 Fax: 308.338.1617
 Press Box: 308.865.8030
 Head Coach: Amy Stephens
 Assistants: Jon Will, Janelle Miratsky
 2000-01 Record: 27-3
 Conference Record: 17-2 (RMAC-1st)
 Starters: Returning: Returning 3, Lost 2
 Series vs Washburn: Washburn leads 17-11

BEMIDJI STATE**NOV. 24 IN KEARNEY, NEB.**

Location: Bemidji, Minn.
 Founded: 1919
 Enrollment: 4,800
 Affiliation: NCAA Division II
 Nickname: Beavers
 Colors: Green and White
 President: Dr. Jon E. Quistgaard
 Athletic Director: Dr. Rick Goeb
 SID: Julie Nagel
 Office: 218.755.2763
 Fax: 218.755.3898
 Press Box: 218.755.3374
 Head Coach: Doreen Zierer
 Assistants: Craig Stevens, Tavares Jackson
 2000-01 Record: 3-24
 Conference Finish: 3-15 (NSIC)
 Starters: 3 Returning, 2 Lost
 Series vs Washburn: First Meeting

MID-AMERICA NAZARENE**NOV. 27 IN TOPEKA**

Location: Olathe, Kan.
 Founded: 1966
 Enrollment: 1,500
 Affiliation: NAIA Division II
 Nickname: Pioneers
 Colors: Scarlet, White, Royal
 President: Dr. Richard Spindle
 Athletic Director: Ron Hill
 SID: Lance Beeson
 Office: 913.791.3457
 Fax: 913.791.3456
 Press Box: N/A
 Head Coach: Bill Olin
 Assistant: Tammie Wolt
 2000-01 Record: 15-16
 Conference Finish: 11-11 (Heart of America)
 Starters: Returning 5, Lost 0
 Series vs Washburn: Washburn leads 3-0

MISSOURI-ST. LOUIS**DEC. 3 IN ST. LOUIS, MO.**

Location: St. Louis, Mo.
 Founded: 1963
 Enrollment: 12,813
 Affiliation: NCAA Division II
 Nickname: Riverwomen
 Colors: Red & Gold
 President: Dr. Blanche Touhill
 Athletic Director: Patricia Dolan
 SID: Todd Addington
 Office: 314.516.5660
 Fax: 314.516.5503
 Press Box: 314.516.6639
 Head Coach: Shelly Ethridge
 Assistant: Melanie Marcy
 2000-01 Record: 14-13
 Conference Record: 10-10 (GLV-6th)
 Starters: Returning: 4 Returning, 1 Lost
 Series vs Washburn: Washburn leads 12-1

DRURY UNIVERSITY**DEC. 8 IN TOPEKA**

Location: Springfield, Mo.
 Founded: 1873
 Enrollment: 1,470
 Affiliation: NCAA Division II
 Nickname: Panthers
 Colors: Scarlet and Gray
 President: Dr. John E. Moore, Jr.
 Athletic Director: Dr. Bruce Harger
 SID: Dan Cashel
 Office: 417.873.7222
 Fax: 417.873.7510
 Press Box: N/A
 Head Coach: Nyla Milleson (Kansas State '85)
 Assistant: Trish Marsh
 2000-01 Record: 20-7
 Conference Finish: Heartland (1st)
 Starters: Returning 5, Lost 0
 Series vs Washburn: First Meeting

BENEDICTINE**DEC. 29 IN TOPEKA**

Location: Atchison, Kansas
 Founded: 1858
 Enrollment: 900
 Affiliation: NAIA Division II
 Nickname: Ravens
 Colors: Red & Black
 President: Dr. Daniel Carey
 Athletic Director: Dan Leahy
 SID: Jim Schneiderhahn
 Office: 913.367.5340 ext. 2529
 Fax: 913.367.2564
 Press Box: N/A
 Head Coach: Chad Folsom
 Assistants: Tonia Dieteman, Darin Hansen
 2000-01 Record: 11-19
 Conference Finish: 10-10 (Heart of America)
 Starters: Returning 4, Lost 1
 Series vs Washburn: Washburn leads 25-7

Missouri Western

Jan. 2 • Topeka, Kan. • Lee Arena • 5:30 p.m.
Jan. 30 • St. Joseph, Mo. • MWSC Fieldhouse • 5:30 p.m.



Dave Slifer



Krista Small

General Facts

Location: St. Joseph, Mo.
Founded: 1969
Enrollment: 5,158
Affiliation: NCAA II
Nickname: Griffons
Colors: Black and Gold
President: Dr. James Scanlon
Athletic Director: Pete Chapman

Coaching Facts

Head Coach: Dave Slifer
Alma Mater: Mount Mercy
Phone: 816.271.4509
Best Time to Call: Mornings
Record at MWSC: 134-49
Years: 6
Overall Record: 314-79
Years: 12
Assistant Coach: Josh Keister
Assistant Coach: Tammy Slifer

Team Facts

2000-01 Record: 25-7
MIAA Record/Finish: 14-4/3rd
National Poll: N/A
Last Postseason Game: 2001
Letterwinners Returning: 7
Letterwinners Lost: 4
Starters Returning: 3
Starters Lost: 2
Top Returnees
Lakesha Jones, 12.9 ppg, 5.4 rpg
Krista Small 10.6 ppg, 5.2 rpg
Rebecca Patton 9.5 ppg, 4.1 rpg

Series Facts

Series Record: MWSC leads 31-24
First Meeting: WU 74-70 in 1975-76
Last Meeting: MWSC 64-52, 2/27/01
Last WU win: 71-64, 1/11/99
Last MWSC win: 64-52, 2/27/01
Largest WU win: 83-58 in 1978-79
Largest MWSC win: 83-46, 1/20/01

Sports Information

Basketball SID: Brett King
E-mail: king@griffon.mwsc.edu
SID Office: 816.271.4257
SID Cell: 816.261.1729
SID Fax: 816.271.4544
Press Row Phone: 816.71.4257
Web Site: www2.mwsc.edu/athletics

2001-02 Schedule

November
4 St. Louis Goldstar 1p
Texas Woman's Tournament - 16-17
16 vs. Abilene Christian 5p
17 vs. Texas Woman's 3p
Hillyard Tipoff Classic - 23-24
23 Columbia College 5:30p
24 Minnesota-Mankato 5:30p
December
8 Rockhurst 7p
MIAA Holiday Festival Classic - 15-16
15 vs. Lynn 2pEST
16 vs. Barry 2p EST
30 Cornell College 1p

January
2 *at Washburn 5:30p
5 *at Central Missouri 5:30p
7 *Northwest Missouri 5:30p
9 *at Emporia State 5:30p
12 *Pittsburg State 5:30p
16 *at Truman State 5:30p
19 *Missouri-Rolla 5:30p
23 *Missouri Southern 5:30p
26 *at Southwest Baptist 1:30p
30 *Washburn 5:30p

February
2 *Central Missouri 5:30p
4 *at Northwest Missouri 5:30p
6 *Emporia State 5:30p
9 *at Pittsburg State 5:45p
13 *Truman State 5:30p
16 *at Missouri-Rolla 5:45p
20 *at Missouri Southern 5:30p
23 *SW Baptist 5:30p

2000-01 Results

24-7, 14-4 MIAA
November
17 Dubuque (Iowa) W 73-37
18 Kentucky State W 81-39
UNK Classic - 24-25
24 Northern (S.D.) State W 81-76OT
25 at Nebraska-Kearney L 74-75

December
Holiday Festival Classic - 16-17
16 vs Barry W 81-57
17 vs Lynn W 76-59
30 Benedictine W 86-45

January
3 *at Pittsburg State L 72-74
6 *Central Missouri W 74-67
8 *Emporia State L 68-78
10 *Truman W 81-67
13 *at Northwest Missouri W 87-70
17 *Missouri-Rolla W 88-67
20 *at Washburn W 83-46
22 Graceland (Iowa) W 86-52
24 *at Missouri Southern W 73-57
27 *Southwest Baptist W 82-75
31 *Pittsburg State W 64-54

February
3 *at Central Missouri W 67-63
5 *at Emporia State L 58-65
7 *at Truman State W 67-58
10 *Northwest Missouri W 105-64
14 *at Missouri-Rolla W 89-72
17 *Washburn W 76-50
21 *Missouri Southern W 80-39
24 *at Southwest Baptist L 76-82
MIAA Postseason Tournament
27 Washburn W 64-52

February
2 at Southwest Baptist W 71-50
3 at Emporia State L 78-52
South Central Regional Tournament
8 vs. Southeastern Oklahoma St. W 69-67
9 vs. Emporia Stae L 58-76
*-MIAA Game

Truman State

Jan. 5 • Kirksville, Mo. • Pershing Arena • 1:30 p.m.
Feb. 2 • Topeka, Kan. • Lee Arena • 5:30 p.m.



John Sloop



Jennifer Perkins

General Facts

Location: Kirksville, Mo.
Founded: 1867
Enrollment: 6,000
Affiliation: NCAA II
Nickname: Bulldogs
Colors: Purple and White
President: Dr. Jack Magruder
Athletic Director: Jerry Wollmering

Coaching Facts

Head Coach: John Sloop
Alma Mater: Maryville '91
Phone: 660.785.4459
Best Time to Call: Mornings
Record at TSU: 9-17
Years: One year
Overall Record: Same
Years: Same
Assistant Coach: Marne Fauser
Alma Mater: Truman '98

Team Facts

2000-01 Record: 9-17
MIAA Record/Finish: 4-14/9th
National Poll: N/A
Letterwinners Returning: 10
Letterwinners Lost: 0
Starters Returning: 5
Starters Lost: 0
Top Returnees

Jennifer Perkins 17.0 ppg, 7.7 rpg
Jesse Fletcher 10.3 ppg, 6.7 rpg
Annie Westhoff 9.6 ppg, 5.2 rpg
Jennifer Fisher 9.3 ppg, 8.0 rpg

Series Facts

Series Record: WU leads 20-6
First Meeting: TSU 62-53 in 1979-80
Last Meeting: WU 63-56, 2-5-01
Last WU win: 63-56, 2-5-01
Last TSU win: 63-60, 1-3-00
Largest WU win: 91-43 in 1991-92
Largest TSU win: 74-55 in 1980-81

Sports Information

Basketball SID: Melissa Ware
E-mail: mware@truman.edu
SID Office: 660.785.7778
SID Home: 660.263.2274
SID Fax: 660.785.7475
Press Row Phone: 660.785.4173
Web Site: gobulldogs.truman.edu

2001-02 Schedule

November
Pepsi Tip-Off Tournament - 16-17
16 vs Northern Michigan 1:30 p
17 vs Metro State/Minnesota St. 1:30 or 6 p.m.
20 Graceland (Iowa) 7 p
28 Greenville (Ill.) 7 p
December
5 at Lincoln 7:30 p
8 Park 1:30 p
15 Kentucky State 1:30 p
29 Quincy (Ill.) 1:30 p

January
2 *at Southwest Baptist 1:30p
5 *Washburn 1:30p
7 *at Central Missouri 5:30p
9 *at Northwest Missouri 5:30p
12 *Emporia State 1:30p
16 *Missouri Western 5:30p
19 *at Pittsburg State 1:30p
23 *Missouri-Rolla 5:30p
26 *at Missouri Southern 1 p
30 *Southwest Baptist 5:30p

February
2 *at Washburn 5:30p
4 *Central Missouri 5:30p
6 *Northwest Missouri 5:30p
9 *at Emporia State 1 p
13 *at Missouri Western 5:30p
16 *Pittsburg State 1:30p
20 *at Missouri-Rolla 5:30p
23 *Missouri Southern 1:30p

2000-01 Results

9-17, 4-14 MIAA

November
Quincy Subway Tip-Off Tourney - 17-18
17 University of Tampa(Fla.) L 71-73
18 Quincy (Ill.) W 50-48
24 St. Joseph's College (Ind.) W 99-66
28 Rockhurst University L 56-58

December
3 Concordia University L 65-66
5 Mount Mercy College W 73-51
15 Rockhurst W 57-44
17 Nebraska-Omaha W 80-68

January
3 *Central Missouri L 56-65
6 *Missouri Southern W 91-74
8 *at Washburn L 52-63
10 *at Missouri Western L 67-81
13 *at Southwest Baptist L 59-91
17 *Northwest Missouri W 56-68
20 *Emporia State L 47-66
24 *at Missouri-Rolla L 65-73
27 *Pittsburg State L 73-80
31 *at Central Missouri L 60-72

February
3 *at Missouri Southern W OT 70-69
5 *Washburn L 56-63
7 *Missouri Western L 58-67
10 *Southwest Baptist L 65-76
14 *at Northwest Missouri L 49-56
17 *at Emporia State L 52-71
21 *Missouri-Rolla W 78-66
24 *at Pittsburg State W 78-66
*-MIAA Game



Missouri Southern

Jan. 7 • Topeka, Kan. • Lee Arena • 5:30 p.m.
Feb. 4 • Joplin, Mo. • Leggett & Platt Athletic Center • 5:30 p.m.



Maryann Mitts



Katie Gariss

General Facts

Location: Joplin, Mo.
Founded: 1968
Enrollment: 5,740
Affiliation: NCAA II
Nickname: Lions
Colors: Green and Gold
President: Dr. Julio S. Leon
Athletic Director: Sallie Beard

Coaching Facts

Head Coach: Maryann Mitts
Alma Mater: Rockhurst '92
Phone: 417.625.9581
Best Time to Call: Mornings
Record at MSSC: First Year
Overall Record: 83-57
Years: Five
Assistant Coach: Rhonda Hubbard
Alma Mater: SMSU '91
Assistant Coach: Rick Price
Alma Mater: SMSU '73

Team Facts

2000-01 Record: 10-17
MIAA Record/Finish: 5-13 (8th)
National Poll: N/A
Last Postseason Game: 1996
NCAA South Central Regional
West Texas A&M - L 59-71
Letterwinners Returning: 6
Letterwinners Lost: 4
Starters Returning: 2
Starters Lost: 3
Top Returnees
Jayme Callahan 6.2 ppg, 2.5 rpg
Katie Gariss 18.0 ppg, 8.4 rpg

Series Facts

Series Record: WU leads 27-21
First Meeting: MSSC 75-69 (1976-77)
Last Meeting: WU 48-45 on 1/31/01
Last WU win: 48-45 on 1/31/01
Last MSSC win: 73-67 on 1/6/01
Largest WU win: 73-30, 1989-90
Largest MSSC win: 74-51, 1980-81

Sports Information

Basketball SID: Joe Moore
E-mail: moore-j@mail.mssc.edu
SID Office: 417.625.9359
SID Home: 417.626.7485
SID Fax: 417.625.9397
Press Row Phone: 417.439.3956
Web Site: www.mssc.edu/athletics/main.html

2001-02 Schedule

November
MSSC Lady Lions Classic - 16-17
16 University of Central-Oklahoma . . . 7 p
17 Northeastern State 7 p
PSU Thanksgiving Classic - 23-24
23 vs. Philander Smith College 1 p
24 vs. Evangel College 1 p
26 at Lindenwood University 7 p
December
3 at Rockhurst University 7 p
8 MacMurray College 4 p
29 Drury University 1 p
January
2 *at Missouri-Rolla 5:45 p
5 *Southwest Baptist 1 p
7 *at Washburn 5:30 p
9 *Central Missouri 5:30 p
12 *at Northwest Missouri 1:30 p
16 *Pittsburg State 5:30 p
19 *Emporia State 1 p
23 *at Missouri Western 5:30 p
26 *Truman State 1 p
30 *Missouri-Rolla 5:30 p
February
2 *at Southwest Baptist 1:30 p
4 *Washburn 5:30 p
6 *at Central Missouri 5:30 p
9 *Northwest Missouri 1 p
13 *at Pittsburg State 5:30 p
16 *at Emporia State 1 p
20 *Missouri Western 5:30 p

2000-01 Results

10-17, 5-13 MIAA

November
21 Rockhurst University W 64-58
Lady Lions Holiday Inn Classic 24-25
24 Oklahoma Panhandle W 71-68
25 Hannibal-Lagrange W 72-54
28 at Drury University W 79-78
December
4 East Central W 76-70
Eastern New Mexico Zia Classic 8-9
8 Lubbock Christian L 53-62
9 at Eastern New Mexico L 70-86
30 at Rockhurst L 46-61
January
3 *Washburn W 73-67
6 *at Truman State L 74-91
8 *Missouri-Rolla W 88-77
10 *Southwest Baptist W 62-58
13 *at Emporia State L 53-80
17 *at Pittsburg State L 67-73
20 *Central Missouri L 58-69
24 *Missouri Western L 57-73
27 *at Northwest Missouri L 66-75
31 *at Washburn L 45-48
February
3 *Truman State L OT 69-70
5 *at Missouri-Rolla W 73-55
8 *at Southwest Baptist L 59-69
10 *Emporia State L 41-80
14 *Pittsburg State L OT 71-78
17 *at Central Missouri L 57-73
21 *at Missouri Western L 39-80
24 *Northwest Missouri W 83-72
MIAA Postseason Tournament
27 at Emporia State L 41-87
*-MIAA Game

Southwest Baptist

Jan. 10 • Bolivar, Mo. • Davison Fieldhouse • 5:45 p.m.
Feb. 6 • Topeka, Kan. • Lee Arena • 5:30 p.m.



Jim Middleton



Carrie Long

General Facts

Location: Bolivar, Mo.
Founded: 1878
Enrollment: 3,200
Affiliation: NCAA II
Nickname: Bearcats
Colors: Purple and White
President: Dr. C. Pat Taylor
Athletic Director: Jim Middleton

Coaching Facts

Head Coach: Jim Middleton
Alma Mater: SMSU '85
Phone: 417.328.1787
Best Time to Call: Mornings
Record at SBU: 137-63
Years: Seven
Overall Record: Same
Years: Same
Assistant Coach: Sarah Singer
Alma Mater: SMSU '01
Assistant Coach: Seychelle Bruton
Alma Mater: College of the Ozarks '99
Assistant Coach: Whitney Gray
Alma Mater: Southwest Baptist '01

Team Facts

2000-01 Record: 21-8
MIAA Record/Finish: 14-4/2nd
National Poll: N/A
Last Postseason Game: 2001
NCAA South Central Regional
Texas A&M-Kingsville - L 69-61
Letterwinners Returning: 6
Letterwinners Lost: 4
Starters Returning: 2
Starters Lost: 3
Top Returnees
Erin Easterly 10.2 ppg, 7.9 rpg
Carrie Long 15.6 ppg, 7.6 rpg
Amy Veurman 4.6 ppg, 2.6 rpg

Series Facts

Series Record: SBU leads 10-9
First Meeting: WU 72-62 in 1989-90
Last Meeting: SBU 73-65 on 2/3/01
Last WU win: 92-57, 1/2/99
Last SBU win: 73-65 on 2/3/01
Largest WU win: 92-57, 1/2/99
Largest SBU win: 76-57 in 1996-97

Sports Information

Basketball SID: Joey Roberts
E-mail: jrrobert@sbniv.edu
SID Office: 417.328.1799
SID Home: 417.777.3631
SID Fax: 417.328.1745
Press Row Phone: TBA
Web Site: falcon.sbniv.edu/athletics/

2001-02 Schedule

November
Pittsburg State Tournament - 16-17
16 vs St. Edward's (Texas) 2p
17 St. Gregory's (Okla.) 2p
20 at Rockhurst 7p
26 South Australian Sports Institute . . . 7 p
December
3 Evangel 7p
5 at Drury 7p
15 Northeastern State (Okla.) 7p
West Palm Beach Cruzin' Classic - 19-20
19 Tiffin 1p
20 Assumption College 3 p
January
2 *Truman 1:30p
5 *at Missouri Southern 5:30p
7 *at Missouri-Rolla 5:30p
10 *Washburn 5:45p
12 *at Central Missouri 5:30p
16 *at Emporia State 5:30p
19 *Northwest Missouri 1:30p
23 *at Pittsburg State 5:30p
26 *Missouri Western 1:30p
30 *at Truman 5:30p
February
2 *Missouri Southern 1:30p
4 *Missouri-Rolla 5:45p
6 *at Washburn 5:30p
9 *Central Missouri 1:30p
12 *Emporia State 5:45p
16 *at Northwest Missouri 1:30p
19 *Pittsburg State 5:45p
23 *at Missouri Western 5:30p

2000-01 Results

21-8, 14-4 MIAA

November
17 at Evangel University W 73-72
20 at Incarnate Word W 79-69
21 at St. Mary's University L 62-65
30 Arkansas-Monticello W 81-61
December
9 William Woods W 100-39
18 at Northeastern Oklahoma L 52-66
29 at Cameron University W 65-57
January
3 *at Missouri-Rolla W 100-72
6 *Washburn W 70-54
8 *Northwest Missouri W 84-61
10 *at Missouri Southern L 58-62
13 *Truman W 91-59
17 *at Emporia State W 65-62
20 *Pittsburg State W 81-62
24 *at Central Missouri L 61-70
27 *at Missouri Western L 75-82
30 *at Missouri-Rolla W 73-49
February
3 *at Washburn W 73-65
5 *at Northwest Missouri W 73-64
8 *Missouri Southern W 69-59
10 *at Truman W 76-65
15 *Emporia State L 57-70
17 *at Pittsburg State W 78-59
20 *Central Missouri W 60-54
24 *Missouri Western L W 82-76
MIAA Tournament
27 Northwest Missouri State W 74-67
March
2 Missouri Western L 50-71
NCAA South Central Region Tournament
8 Midwestern State W 70-60
9 at Texas A&M-Kingsville L 61-69

*-MIAA Game

56 WASHBURN Lady Blues Basketball

Missouri-Rolla

Jan. 12 • Rolla, Mo. • Bullman Multi • 1:30 p.m.
Feb. 9 • Topeka, Kan. • Lee Arena • 5:30 p.m.



Linda Roberts

Latisha Poulard

General Facts

Location: Rolla, Mo.
Founded: 1870
Enrollment: 4,566
Affiliation: NCAA II
Nickname: Miners
Colors: Silver and Gold
President: Dr. Gary Thomas
Athletic Director: Mark Martin

Coaching Facts

Head Coach: Linda Roberts
Alma Mater: Illinois '76
Phone: 573.341.4105
Best Time to Call: Mornings
Record at UMR: 118-150
Years: 11
Overall Record: 276-276
Years: 23
Assistant Coach: Marcus Payne
Alma Mater: Southwestern '86

Team Facts

2000-01 Record: 4-22
MIAA Record/Finish: 1-17/10th
National Poll: N/A
Last Postseason Game: None
Letterwinners Returning: 6
Letterwinners Lost: 5
Starters Returning: 1
Starters Lost: 4
Top Returnees
Leah Kessenich 7.1 ppg, 6.7 rpg
Latisha Poulard 7.1 ppg, 43 assists
Tiffani Rhodes 7.0 ppg, 1.8 rpg

Series Facts

Series Record: WU leads 18-4
First Meeting: UMR 62-55, 1986-87
Last Meeting: WU 73-67, 2/24/01
Last WU win: 73-67 on 2/24/01
Last UMR win: 68-65OT, 2/26-00
Largest WU win: 90-52 in 1998-99
Largest UMR win: 62-55 in 1986-87

Sports Information

Basketball SID: John Kean
E-mail: jkean@umr.edu
SID Office: 573.341.4140
SID Home: 573.364.9509
SID Fax: 573.341.4880
Press Row Phone: 573.341.6054
Web Site: www.umar.edu/~sports

2001-02 Schedule

November
Quincy Tournament - 16-17
16 at Quincy 7p
17 vs. Regis/Lincoln Memorial 2/4p
27 Lincoln 7p
Drury Classic 30-Dec 1
30 at Drury
December
1 Lincoln 6p
8 Columbia College 1:30p
9 Harding 3p
29 at SIU-Edwardsville 1p

January
2 *Missouri Southern 5:30p
5 *at Emporia State 1p
7 *Southwest Baptist 5:30p
9 *at Pittsburg State 5:30p
12 *Washburn 1:30p
16 *Central Missouri State 5:30p
19 *at Missouri Western 5:30p
23 *at Truman 5:30p
26 *Northwest Missouri 1:30p
30 *at Missouri Southern 5:30p

February
2 *Emporia State 1:30p
4 *at Southwest Baptist 5:30p
6 *Pittsburg State 5:30p
9 *at Washburn 5:30p
13 *at Central Missouri 5:30p
16 *Missouri Western 5:30p
20 *Truman 5:30p
23 *at Northwest Missouri 1:30p

2000-01 Results

4-22, 1-17 MIAA
November
17 at Kentucky State W 74-49
18 at Dubuque W 72-40
24 Evangel L OT 73-85
25 North Florida W 67-58

December
9 Lincoln L OT 67-70
16 at Lynn L 51-55
17 at Barry L 48-83
January
3 *Southwest Baptist L 72-100
6 *at Emporia State L 39-86
8 *at Missouri Southern L 77-88
10 *Pittsburg State L 61-65
13 *at Central Missouri L 54-57
17 *at Missouri Western L 67-88
20 *Northwest Missouri L 58-69
24 *Truman State W 73-65
27 *at Washburn L 61-65
30 *at Southwest Baptist L 49-73

February
3 *Emporia State L 36-68
5 *Missouri Southern L 55-73
7 *at Pittsburg State L 57-75
10 *Central Missouri L 52-55
14 *Missouri Western L 72-89
17 *at Northwest Missouri L 55-70
21 *at Truman L 66-78
24 *Washburn L 67-73
*MIAA Game

Northwest Missouri

Jan. 16 • Topeka, Kan. • Lee Arena • 5:30 p.m.
Feb. 13 • Maryville, Mo. • Bearcat Arena • 5:30 p.m.



Gene Steinmeyer

Kristen Anderson

General Facts

Location: Maryville, Mo.
Founded: 1905
Enrollment: 6,200
Affiliation: NCAA II
Nickname: Bearcats
Colors: Forest Green and White
President: Dr. Dean L. Hubbard
Athletic Director: Dr. Bob Boerigter

Coaching Facts

Head Coach: Gene Steinmeyer
Alma Mater: Nebraska-Kearney '73
Phone: 660.562.1299
Best Time to Call: Mornings
Record at NWMSU: 16-37
Years: Two
Overall Record: 376-178
Assistant Coaches: Angie Kristensen
P.J. Sanders
Dave Colt

Team Facts

2000-01 Record: 12-15
MIAA Record/Finish: 7-11
National Poll: N/A
Last Postseason Game: 1990
NCAA Regionals
West Texas State - L 48-62
Letterwinners Returning: 7
Letterwinners Lost: 3
Starters Returning: 3
Starters Lost: 2
Top Returnees
Dena McMullen 8.9 ppg, 6.2 rpg
Jerrica Miller 10.3 ppg, 6.3 rpg
Kristen Anderson 12.2 ppg, 5.5 rpg

Series Facts

Series Record: WU leads 24-5
First Meeting: NW 75-54 in 1981-82
Last Meeting: WU 64-60, 2/21/01
Last WU win: 64-60, 2/21/01
Last NWMSU win: 69-58, 1/24/01
Largest WU win: 92-63 in 1994-95
Largest NWMSU win: 75-54 in 1981-82

Sports Information

Basketball SID: Andy Seeley
E-mail: nwmsu@mail.nwmissouri.edu
SID Office: 660.562.1118
SID Home: 660.582.4565
SID Fax: 660.562.1582
Press Row Phone: 660.562.1581
Web Site: www.northwestbearcats.com

2001-02 Schedule

November
Ryland Milner Classic 16-17
16 Grand View College 6p
17 Alaska-Fairbanks 6p
Metro State Classic - 23-24
23 Northern State 2p
24 Briar Cliff 2p
27 Nebraska-Omaha 7p
December
1 Benedictine College 7p
5 Rockhurst University 7p
31 Rockhurst University 1p

January
2 *at Emporia State 5:30p
5 *Pittsburg State 5:30p
7 *at Missouri Western 5:30p
9 *Truman State 5:30p
12 *Missouri Southern 1:30p
16 *at Washburn 5:30p
19 *at Southwest Baptist 1:30p
23 *Central Missouri 5:30p
26 *at Missouri-Rolla 1:30p

February
2 *at Pittsburg State 5:45p
4 *Missouri Western 5:30p
6 *at Truman State 5:30p
9 *at Missouri Southern 1:30p
13 *Washburn 5:30p
16 *Southwest Baptist 1:30p
20 *at Central Missouri 5:30p
22 *Missouri-Rolla 1:30p

2000-01 Results

12-15, 7-11 MIAA
November
Ryland Milner Classic - 17-18
17 Concordia-St. Paul W 70-57
18 Southwest State L 67-77
28 at Nebraska-Omaha W 84-80

December
2 Benedictine College W 89-72
9 Rockhurst University W 62-55
19 vs. Northwood University L 67-77
20 vs. Southern Indiana University L 78-93
28 at Rockhurst University W 68-67
January
3 *Emporia State L 64-77
6 *Pittsburg State L 71-73
8 *at Southwest Baptist L 61-84
10 *at Central Missouri L 60-66
13 *Missouri Western L 70-87
17 *at Truman W 68-56
20 *Missouri-Rolla W 69-58
24 *Washburn W 69-58
27 *Missouri Southern W 75-66
31 *at Emporia State L 48-104

February
3 *at Pittsburg State L 66-72
5 *Southwest Baptist L 64-73
7 *Central Missouri W 83-71
10 *at Missouri Western L 64-105
14 *Truman W 56-49
17 *Missouri-Rolla W 70-55
21 *at Washburn L 60-64
24 *at Missouri Southern L 72-83
MIAA Postseason Tournament
27 at Southwest Baptist L OT 67-74
*MIAA Game



Central Missouri

Jan. 19 • Warrensburg, Mo. • CMSU Multipurpose • 5:30 p.m.
Feb. 16 • Topeka, Kan. • Lee Arena • 5:30 p.m.



Scott Ballard



Lori Nichols

General Facts

Location: Warrensburg, Mo.
Founded: 1871
Enrollment: 11,000
Affiliation: NCAA II
Nickname: Mules
Colors: Cardinal and Black
President: Dr. Bobby Patton
Athletic Director: Jerry Hughes

Coaching Facts

Head Coach: Scott Ballard
Alma Mater: SMSU '79
Phone: 660.543.4253
Best Time to Call: Mornings
Record at CMSU: 121-51
Years: 6
Overall Record: 223-92
Years: 11
Assistant Coach: LeAnn Weeks
Alma Mater: Hastings '99
Assistant Coach: Chyrisse Domenico
Alma Mater: Northern Colorado '01

Team Facts

2000-01 Record: 19-9
MIAA Record/Finish: 11-7/4th
National Poll: N/A
Last Postseason Game: 2000 South Central Regionals Emporia State - L 91-61
Letterwinners Returning: 8
Letterwinners Lost: 2
Starters Returning: 4
Starters Lost: 1
Top Returnees
Jena Shackelford . . . 8.2 ppg, 2.0 rpg
Lori Nichols. 14.9 ppg, 3.5 rpg
Katie Vaske. 6.4 ppg, 6.3 rpg

Series Facts

Series Record: WU leads 14-10
First Meeting: WU 75-66, IN 1989-90
Last Meeting: CMSU 60-45, 2/14/01
Last WU win: 65-64 - 1/17/01
Last CMSU win: 60-45 - 2/14/01
Largest WU win: 82-45 in 1993-94
Largest CMSU win: 83-57 in 1995-96

Sports Information

Basketball SID: Adam Horn
E-mail: horn@cmsu1.cmsu.edu
SID Office: 660.543.4080
SID Home: 660.429.6955
SID Fax: 660.543.8034
Press Row Phone: TBA
Web Site: www.cmsu.edu/athletic

2001-02 Schedule

November
Disney Tip-Off Classic - 9-11
9-11 vs. TBA TBA
Holiday Inn Express Jennies Classic - 16-17
16 TBA 5:30p
17 TBA 7:30p
20 Evangel 5:30p
27 at Rockhurst 5:30p
December
2 at Nebraska-Omaha 2p
8 at Lincoln 1:30p
16 Central Methodist 3p
29 Mo. St. Louis 7p
January
2 *at Pittsburg State 5:30p
5 *Missouri Western 5:30p
7 *Truman State 5:30p
9 *at Missouri Southern 5:30p
12 *Southwest Baptist 5:30p
16 *at Missouri-Rolla 5:30p
19 *Washburn 5:30p
23 *at Northwest Missouri 5:30p
27 *at Emporia State 1p
30 *Pittsburg State 5:30p
February
2 *at Missouri Western 5:30p
4 *at Truman State 5:30p
6 *Missouri Southern 5:30p
9 *at Southwest Baptist 1:30p
13 *Missouri-Rolla 5:30p
16 *at Washburn 5:30p
20 *Northwest Missouri 5:30p
23 *Emporia State 1p

2000-01 Results

19-9, 11-7 MIAA
November
CMSU University Inn Jennies Classic - 17-18
17 Lincoln W 86-46
18 SIU-Edwardsville L 71-74
Metro State Thansgiving Classic - 24-25
24 vs. West Florida W 65-64
25 at Metro State W 92-56
December
5 at Missouri-St. Louis W OT 79-75
9 at Drury University W OT 94-87
17 Morningside College W 89-79
30 Evangel University W 85-64
January
3 *at Truman State W 65-56
6 *at Missouri Western L 67-74
8 *Pittsburg State W 78-67
10 *Northwest Missouri W 66-60
13 *Missouri-Rolla W 57-54
17 *Washburn L 64-65
20 *at Missouri Southern W 69-58
24 *Southwest Baptist W 70-61
27 *Emporia State L 46-70
31 *Truman State W 72-60
February
3 *Missouri Western L 63-67
5 *at Pittsburg State W 58-53
7 *at Northwest Missouri L 71-83
10 *at Missouri-Rolla W 55-52
14 *Washburn W 60-45
17 *Missouri Southern W 73-57
20 *at Southwest Baptist L 54-60
24 *at Emporia State L 53-58
MIAA Postseason Tournament
28 Pittsburg State W 2OT 95-91
February
2 at Emporia State L 61-91
*MIAA Game

Emporia State

Jan. 23 • Topeka, Kan. • Lee Arena • 5:30 p.m.
Feb. 20 • Emporia, Kan. • White Auditorium • 5:30 p.m.



Brandon Schnieder



Jamie Blakely

General Facts

Location: Emporia, Kan.
Founded: 1863
Enrollment: 5,616
Affiliation: NCAA II
Nickname: Hornets
Colors: Old Gold and Black
President: Dr. Kay Schallenkamp
Athletic Director: Kent Weiser

Coaching Facts

Head Coach: Brandon Schneider
Alma Mater: Wayland Baptist '95
Phone: 620.341.5932
Best Time to Call: Mornings
Record at ESU: 87-9
Years: 3
Overall Record: Same
Years: Same
Assistant Coach: Matt Corkery
Alma Mater: West Texas A&M '93

Team Facts

2000-01 Record: 29-2
MIAA Record/Finish: 17-1/1st
National Poll: 2nd
Last Postseason Game: 2001 NCAA Regional Final Texas A&M-Kingsville - L 69-71
Letterwinners Returning: 4
Letterwinners Lost: 4
Starters Returning: 2
Starters Lost: 3
Top Returnees
Jamie Blakely 8.0 ppg, 5.6 rpg
Deena Holloway 8.4ppg, 5.2 rpg

Series Facts

Series Record: ESU leads 20-34
First Meeting: ESU 75-52 in 1974-75
Last Meeting: ESU 55-50, 2/7/01
Last WU win: 68-67, 1/29/97
Last ESU win: 55-50, 2/7/01
Largest WU win: 74-49 in 1991-92
Largest ESU win: 106-64 in 1998-99

Sports Information

Basketball SID: Don Weast
E-mail: weastdon@emporia.edu
SID Office: 620.341.5526
SID Home: 620.342.6406
SID Fax: 620.341.5808
Press Row Phone: 620.341.4331
Web Site: www.emporia.edu/athletics

2001-02 Schedule

November
West Florida Tip-Off Classic - 16-17
16 vs. Ouachita Baptist 4p
17 vs. West Florida/Georgia College. 4/6p
21 College of St. Mary (Neb.) 7p
27 Saint Mary 7p
December
1 at Fort Hays State 3p
4 at Central Oklahoma 7p
8 Newman 5:30p
15 Rockhurst 7p
January
2 *Northwest Missouri 5:30p
5 *Missouri-Rolla 1p
7 *at Pittsburg State 5:30p
9 *Missouri Western 5:30p
12 *at Truman 1:30p
16 *Southwest Baptist 5:30p
19 *at Missouri Southern 1:30p
23 *at Washburn 5:30p
27 *Central Missouri 1p
30 *at Northwest Missouri 5:30p
February
2 *at Northwest Missouri 5:30p
5 *at Missouri-Rolla 1:30p
7 *Pittsburg State 5:30p
9 *at Missouri Western 5:30p
12 *Truman 1p
16 *at Southwest Baptist 5:45p
19 *Missouri Southern 1p
23 *Washburn 5:30p
27 *Central Missouri 1p

2000-01 Results

29-2, 17-1 MIAA
November
18 Saint Mary College W 95-20
Texas A&M-Kingsville Shootout - 23-25
23 St. Mary University W 72-51
24 Incarnate Word W 66-43
25 St. Edwards University W 76-56
December
3 at Fort Hays State University W 80-65
9 Newman University W 94-32
16 Benedictine College W 90-36
30 Central Oklahoma W 87-64
January
3 *at Northwest Missouri W 77-64
6 *Missouri-Rolla W 86-39
8 *at Missouri Western W 78-68
10 *at Washburn W 65-42
13 *Missouri Southern W 80-53
17 *Southwest Baptist L 62-65
20 *at Truman W 66-47
24 *at Pittsburg State W 97-45
27 *at Central Missouri W 70-46
31 *Northwest Missouri W 104-48
February
3 *at Missouri-Rolla W 68-36
5 *Missouri Western W 65-58
7 *Washburn W 55-50
10 *at Missouri Southern W 80-41
13 *at Southwest Baptist W 70-57
17 *Truman W 71-52
21 *Pittsburg State W 67-56
24 *Central Missouri W 58-53
MIAA Tournament
27 Missouri Southern W 87-41
March
2 Central Missouri State W 91-61
3 Missouri Western W 78-52
NCAA South Central Region Tournament
9 Missouri Southern W 76-58
10 at Texas A&M-Kingsville L 69-71
*MIAA Game

58 WASHBURN Lady Blues Basketball

Pittsburg State

Jan. 26 • Topeka, Kan. • Lee Arena • 5:30 p.m.
 Feb. 23 • Pittsburg, Kan. • John Lance Arena • 5:30 p.m.



Steve High



Amanda Davied

General Facts

Location: Pittsburg, Kan.
Founded: 1903
Enrollment: 6,377
Affiliation: NCAA II
Nickname: Gorillas
Colors: Crimson and Gold
President: Dr. Tom Bryant
Athletic Director: Chuck Broyles

Coaching Facts

Head Coach: Steve High
Alma Mater: Northern Iowa '74
Phone: 620.235.4647
Best Time to Call: Mornings
Record at PSU: 215-119
Years: 12
Overall Record: Same
Years: Same
Assistant Coach: Megan Reid
Alma Mater: Pittsburg State '99
Grad. Asst. Coach: Cessy Sullivan
Alma Mater: Longwood '98

Team Facts

2000-01 Record: 16-11
MIAA Record/Finish: 10-8/5th
National Poll: N/A
Last Postseason Game: Central Missouri State - L 69-56 on 3/5/98
Letterwinners Returning: 5
Letterwinners Lost: 5
Starters Returning: 3
Starters Lost: 2
Top Returnees
 Amanda Davied . . . 11.2 ppg, 5.0 apg
 Briana Keeton . . . 5.6 ppg, 2.6 rpg
 Bethany Turnbull . . . 8.3 ppg, 6.6 rpg

Series Facts

Series Record: WU leads 28-24
First Meeting: WU 101-36 in 1974-75
Last Meeting: PSU 69-57, 2/10/01
Last WU win: 92-68, 2-12-00
Last PSU win: 69-57, 2/10/01
Largest WU win: 101-36 in 1974-75
Largest PSU win: 72-52 in 1977-78

Sports Information

Basketball SID: Dan Wilkes
E-mail: dwilkes@pittstate.edu
SID Office: 620.235.4147
SID Home: 620.232.6601
SID Fax: 620.235.4149
Press Row Phone: 620.235.4984
Web Site: www.pittstate.edu/athletics

2001-02 Schedule

November
Kitchen Pass Super 8 Tip-Off Classic - 16-17
 16 St. Gregory's 4p
 17 St. Edward's TBA
Pizza Hut/Comfort Inn Classic - 23-24
 23 Philander Smith 3p
 24 Evangel 3p
Drury Invitational - 30-Dec. 1
 30 vs. Lincoln 6p
December
 1 at Drury 8p
 4 at Northeastern State 7p
 18 at Midwestern State 7p
January
 2 *Central Missouri 5:30p
 5 *at Northwest Missouri 5:30p
 7 *Emporia State 5:30p
 9 *Missouri-Rolla 5:30p
 12 *at Missouri Western 5:30p
 16 *at Missouri Southern 5:30p
 19 *Truman 1:30p
 23 *Southwest Baptist 5:30p
 26 *at Washburn 5:30p
 30 *at Central Missouri 5:30p
February
 2 *at Central Missouri 5:30p
 5 *Northwest Missouri 5:30p
 7 *at Emporia State 5:30p
 9 *at Missouri-Rolla 5:30p
 12 *Missouri Western 5:30p
 16 *Missouri Southern 5:30p
 19 *at Truman 1:30p
 23 *at Southwest Baptist 5:30p
 26 *Washburn 5:30p

2000-01 Results

16-11, 10-8 MIAA
November
 17 Texas A&M-Commerce W 71-48
 18 Cameron W 67-61
 24 vs. Hannibal-LaGrange W 79-55
 25 vs. Panhandle State W 61-55
December
 1 at St. Edward's L OT 62-68
 2 vs. Huston-Tillotson W 98-43
 9 Northeastern State W 70-53
 18 at SIU-Edwardsville L 70-71
January
 3 Missouri Western W 74-72
 6 at Northwest Missouri W 73-71
 8 at Central Missouri L 67-78
 10 at Missouri-Rolla W 65-61
 13 Washburn W 73-54
 17 Missouri Southern W 73-67
 20 at Southwest Baptist L 62-81
 24 Emporia State L 45-97
 27 at Truman State W 80-73
 31 at Missouri Western L 54-64
February
 3 Northwest Missouri W 72-66
 5 Central Missouri L 53-58
 7 Missouri-Rolla W 75-57
 10 at Washburn W 69-57
 14 at Missouri Southern W OT 78-71
 17 Southwest Baptist L 59-78
 21 at Emporia State L 56-67
 24 Truman State L 66-78
MIAA Tournament
 28 at Central Missouri State L 2OT 91-95

*-MIAA Game

MIAA Composite Schedule

JANUARY

Wed 2
 TSU @ SBU, 1:30 p.m.
 CMSU @ PSU, 5:30 p.m.
 MSSC @ UMR, 5:30 p.m.
 MWSC @ WU, 5:30 p.m.
 NWMSU @ ESU, 5:30 p.m.
Sat 5
 SBU @ MSSC, 1 p.m.
 UMR @ ESU, 1 p.m.
 WU @ TSU, 1:30 p.m.
 MWSC @ CMSU, 5:30 p.m.
 PSU @ NWMSU, 5:30 p.m.
Mon 7
 ESU @ PSU, 5:30 p.m.
 MSSC @ WU, 5:30 p.m.
 NWMSU @ MWSC, 5:30 p.m.
 SBU @ UMR, 5:30 p.m.
 TSU @ CMSU, 5:30 p.m.
Wed 9
 CMSU @ MSSC, 5:30 p.m.
 MWSC @ ESU, 5:30 p.m.
 TSU @ NWMSU, 5:30 p.m.
 UMR @ PSU, 5:30 p.m.
Thu 10
 WU @ SBU, 5:45 p.m.
Sat 12
 ESU @ TSU, 1:30 p.m.
 MSSC @ NWMSU, 1:30 p.m.
 WU @ UMR, 1:30 p.m.
 PSU @ MWSC, 5:30 p.m.
 SBU @ CMSU, 5:30 p.m.
Wed 16
 CMSU @ UMR, 5:30 p.m.
 MWSC @ TSU, 5:30 p.m.
 NWMSU @ WU, 5:30 p.m.
 PSU @ MSSC, 5:30 p.m.
 SBU @ ESU, 5:30 p.m.
Sat 19
 ESU @ MSSC, 1 p.m.
 NWMSU @ SBU, 1:30 p.m.
 TSU @ PSU, 1:30 p.m.
 UMR @ MWSC, 5:30 p.m.
 WU @ CMSU, 5:30 p.m.
Wed 23
 CMSU @ NWMSU, 5:30 p.m.
 ESU @ WU, 5:30 p.m.
 MSSC @ MWSC, 5:30 p.m.
 SBU @ PSU, 5:30 p.m.
 UMR @ TSU, 5:30 p.m.
Sat 26
 TSU @ MSSC, 1 p.m.
 MWSC @ SBU, 1:30 p.m.
 NWMSU @ UMR, 1:30 p.m.
 PSU @ WU, 5:30 p.m.
Sun 27
 CMSU @ ESU, 1 p.m.
Wed 30
 ESU @ NWMSU, 5:30 p.m.
 PSU @ CMSU, 5:30 p.m.
 SBU @ TSU, 5:30 p.m.
 UMR @ MSSC, 5:30 p.m.
 WU @ MWSC, 5:30 p.m.
FEBRUARY
Sat 2
 ESU @ UMR, 1:30 p.m.
 MSSC @ SBU, 1:30 p.m.
 CMSU @ MWSC, 5:30 p.m.
 NWMSU @ PSU, 5:30 p.m.
 TSU @ WU, 5:30 p.m.
Mon 4

CMSU @ TSU, 5:30 p.m.
 MWSC @ NWMSU, 5:30 p.m.
 PSU @ ESU, 5:30 p.m.
 WU @ MSSC, 5:30 p.m.
 UMR @ SBU, 5:45 p.m.
Wed 6
 ESU @ MWSC, 5:30 p.m.
 MSSC @ CMSU, 5:30 p.m.
 NWMSU @ TSU, 5:30 p.m.
 PSU @ UMR, 5:30 p.m.
 SBU @ WU, 5:30 p.m.
Sat 9
 NWMSU @ MSSC, 1 p.m.
 TSU @ ESU, 1 p.m.
 CMSU @ SBU, 1:30 p.m.
 MWSC @ PSU, 5:30 p.m.
 UMR @ WU, 5:30 p.m.
Tue 12
 ESU @ SBU, 5:45 p.m.
Wed 13
 MSSC @ PSU, 5:30 p.m.
 TSU @ MWSC, 5:30 p.m.
 UMR @ CMSU, 5:30 p.m.
 WU @ NWMSU, 5:30 p.m.
Sat 16
 MSSC @ ESU, 1 p.m.
 PSU @ TSU, 1:30 p.m.
 SBU @ NWMSU, 1:30 p.m.
 CMSU @ WU, 5:30 p.m.
 MWSC @ UMR, 5:30 p.m.
Tue 19
 PSU @ SBU, 5:45 p.m.
Wed 20
 MWSC @ MSSC, 5:30 p.m.
 NWMSU @ CMSU, 5:30 p.m.
 TSU @ UMR, 5:30 p.m.
 WU @ ESU, 5:30 p.m.
Sat 23
 ESU @ CMSU, 1 p.m.
 MSSC @ TSU, 1:30 p.m.
 UMR @ NWMSU, 1:30 p.m.
 SBU @ MWSC, 5:30 p.m.
 WU @ PSU, 5:30 p.m.
Mon 25
 MIAA Postseason Tournament
 First Round @ Campus Sites, 7 p.m.
Wed 27
 MIAA Postseason Tournament
 Semifinals @ Campus Sites, 7 p.m.
MARCH
Fri 1
 MIAA Postseason Tournament
 Finals @ Campus Sites, 7 p.m.
Thu 7
 NCAA Division II South Central
 Regional, Site TBA
Fri 8
 NCAA Division II South Central
 Regional, Site TBA
Sat 9
 NCAA Division II South Central
 Regional, Site TBA
Wed 20
 NCAA Division II Elite Eight @
 Rochester, Minn.
Thu 21
 NCAA Division II Elite Eight @
 Rochester, Minn.
Sat 23
 NCAA Division II Elite Eight @
 Rochester, Minn.

MIAA SCHOOLS WU RECORD

Central Missouri State University	14-10
Emporia (Kan.) State University	20-34
Missouri Southern State College	27-21
Missouri Western State College	24-31
Missouri, University of, Rolla	18-4
Northwest Missouri State University	24-5
Pittsburg State (Kan.) University	28-24
Southwest Baptist (Mo.) University	9-10
Truman (Mo.) State University	20-6

KANSAS SCHOOLS WU RECORD

Baker University	13-2
Benedictine College	25-7
Bethany College	3-0
Bethel College	3-0
Concordia College	1-0
Fort Hays State University	31-25
Friends University	7-0
Kansas, University of, Lawrence	0-7
Kansas Newman College	5-1
Kansas State University	0-5
Kansas Wesleyan College	2-0
Marymount College	10-8
McPherson College	4-2
MidAmerica Nazarene College	3-0
Ottawa University	54-14
Southwestern College	3-3
St. Mary of the Plains	2-2
Sterling College	1-0
Tabor College	5-0
Wichita State University	0-10

FOUR-YEAR SCHOOLS WU RECORD

Abilene Christian (Texas) University	3-1
Adams (Colo.) State College	1-0
Alaska, University of, Anchorage	1-0
Angelo (Texas) State	1-0
Arkansas, University of, Little Rock	0-1
Arkansas, University of, Monticello	1-1
Arkansas Tech University	0-2

Assumption College	1-0
Augustana (SD) University	0-2
Avila (Mo.) College	2-0
Bellarmine College	0-2
Bentley College	0-2
California Polytechnic, Pomona	1-0
California State University, Chico	2-0
California State University, Sacramento	0-1
California State University, Stanislaus	2-0
Central Arkansas, University of	0-1
Central Oklahoma, University of	1-0
Central State (Ohio)	0-1
Colorado, University of, Colorado Springs	1-0
Colorado School of Mines	1-0
Doane (Neb.) College	5-1
Denver (Colo.), University of	1-0
East Central (Okla.)	1-0
Fitchburg State	1-0
Florida Atlantic University	2-0
Florida Southern College	1-1
Fort Lewis (Colo.) College	0-1
Fort Valley (Ga.) State University	1-0
Francis Marion (S.C.)	1-0
Fresno Pacific (Calif.) College	1-0
Grand Canyon (Ariz.) University	1-0
Grand View (Iowa) College	5-1
Hillsdale College	0-1
Indiana U.-Purdue U., Fort Wayne	1-0
Indianapolis (Ind.), University of	1-0
Lake Superior (Mich.) State University	0-1
Lincoln (Mo.) University	16-0
Lindenwood (Mo.) College	2-0
Lyon (Ark.) College	0-1
Mankato (Minn.) State University	1-0
Mesa State (Colo.) University	1-0
Michigan Institute of Technology	0-1
Midland Lutheran (Neb.) College	0-2
Midwestern (Texas) State University	1-0
Millersville University	1-0
Missouri, University of, Kansas City	0-5
Missouri, University of, St. Louis	12-1
Morningside (Iowa) College	0-1
Nebraska, University of, Kearney	17-11

Nebraska, University of, Lincoln	0-1
Nebraska, University of, Omaha	1-1
North Dakota State University	0-1
North Florida, University of	2-0
Northern Colorado, University of	2-0
Oakland (Mich.) University	1-0
Oklahoma City University	0-1
Oklahoma Panhandle State University	0-3
Oral Roberts (Okla.) University	0-1
Ozarks (Mo.), College of the	2-0
Park (Mo.) College	1-0
Peru (Neb.) State University	2-0
Presbyterian (SC) College	1-0
Quincy (Ill.) University	4-0
Regis (Colo.) College	2-0
Rockhurst (Mo.) University	10-3
Rollins College (Fla.)	0-1
St. Ambrose (Iowa) College	1-0
St. John's Military Academy	1-0
St. Rose (N.Y.)	0-1
Seattle Pacific University	0-1
Simon Fraser	0-1
South Dakota, University of	1-0
Southeast Missouri State University	2-3
Southern Illinois University, Edwardsville	1-0
Southern Nazarene (Okla.) University	0-1
Southwestern Oklahoma State University	0-1
Tarkio (Mo.) College	2-0
Tarleton State (Texas)	1-0
Texas Christian University	1-0
Texas Wesleyan College	2-0
Texas Woman's University	3-0
United States Air Force Academy	2-0
Valdosta State (Ga.) University	2-0
Wayne (Neb.) State University	20-6
West Texas A&M University	2-2
Western Washington	0-2
William Jewell (Mo.) College	9-0
William Woods (Mo.) College	0-2

National Playoff History

1983-84 NAIA DIVISION I BI-DISTRICT IV RUNNER-UP

- Defeated St. Mary's, 68-65, at Topeka
- Lost to Southwestern Oklahoma, 64-57, at Topeka

1987-88 NAIA DIVISION I BI-DISTRICT RUNNER-UP

- Lost to Oklahoma City, 90-85, at Topeka

1988-89 NAIA DIVISION I FIRST ROUND

- Lost to Southern Nazarene, 96-85 (Bi-District), at Bethany, Okla.
- Lost to Central State (Ohio), 73-67, at Kansas City

1990-91 NCAA DIVISION II REGIONAL SEMIFINALIST

- Lost to West Texas A&M, 75-51, at Cape Girardeau, Mo.

1991-92 NCAA DIVISION II NATIONAL QUARTERFINALIST

- Defeated Indiana U.-Purdue U., 82-67, at Pittsburg, Kan.

- Defeated West Texas A&M, 56-54, at Pittsburg, Kan.
- Lost to North Dakota State, 79-51, at Fargo, N.D.

1992-93 NCAA DIVISION II NATIONAL QUARTERFINALIST

- Defeated Central Missouri State, 77-67, at Topeka
- Defeated Missouri Southern, 75-62, at Topeka
- Lost to Michigan Tech, 78-77 (ot), at Topeka

1993-94 NCAA DIVISION II NATIONAL SEMIFINALIST

- Defeated Abilene Christian, 85-57, at St. Joseph, Mo.
- Lost to Missouri Western, 66-62, at St. Joseph, Mo.

1994-95 NCAA DIVISION II REGIONAL FINALIST

- Defeated West Texas A&M, 69-60, at St. Joseph, Mo.
- Lost to Missouri Western, 73-57, at St. Joseph, Mo.